# Half Million Boost in Acalanes District Budget

Acalanes Union High School District trustees this week approved an expenditure of $3.66 million for the 1962-63 school year.

The new operational budget represents an increase of $449,000 over the $3.2 million spent in 1961-62.

The new budget will require a tax rate of $1.7975. School officials explained that since the district's operational tax limit is $1.75, the additional .0475 cents represents override taxes allowed primarily for employee retirement contributions.

The district had been anticipating a $1.77 to $1.79 tax rate predicated on an estimated $140 million assessed valuation. Final assessed valuation figures reported this week for the Acalanes District were $139.5 million.

Acalanes District assistant superintendent for business, Ross Reagan, explained that the budget increase is based on a 10 per cent enrollment growth for the coming year and a required four per cent jump to meet increased personnel costs. Reagan pointed out that the district's enrollment, "is historically increasing faster than the growth in assessed valuation.

**"THIS YEAR** enrollment is up 10 per cent while the increase in assessed valuation is only up five per cent." Recounting the recent tax history of the district, Superintendent Neil M. Parsons stated that the "1961-62 rate of $1.656 had dropped from a previous 1960-61 $1.75 rate as a result of reassessment activity in the district. In 1959-60 the rate was up to $1.80 while in 1958-59 it was at $1.73."

Trustees also approved the sale of $1.22 million in bonds to cover construction activity for the coming year. The bond sale, which does not affect the operational tax rate, is part of a $3.9 million authorization previously approved by voters to meet high school construction needs. Sale of the bonds for this year will leave $1.5 million of the original bond authorization for future construction purposes.

By law the district may sell bonds only within a five per cent limit of its assessed valuation. "The bond allocation for 1962-63 complies with limit requirements and will enable the district to move ahead with its much needed classroom construction program designed to just keep ahead of expanding enrollments," Superintendent Neil M. Parsons explained.

**IN OTHER** action this week Acalanes Union High School District trustees: approved paving and repair contracts for work on several school sites, okayed installation of additional lighting facilities on the Miramonte High School stage. Also authorized purchase of typewriters for use at the district's new Campolindo High School; sanctioned a survey of electrical facilities at Acalanes High; approved plans for a science wing at Campolindo and a gymnasium at Acalanes and gave the go-ahead for calling for bids for site work at Campolindo.

Superintendent Neil M. Parsons reported to the board that the basic facilities at Campolindo High, except for the gymnasium, would be ready for the opening of school in September despite delays caused by the recent prolonged construction dispute.

# Accidents Take 1 Life—10 Injured

The accident toll in Contra Costa late this week ended with one Walnut Creek man dead and 10 others injured in five separate automobile accidents.

John Loren Costa, 22, Walnut Creek, was thrown from a car and killed Monday in Salem, Oregon. The car which Costa was in, plunged off a bridge and plummeted 75 feet onto the bank of the Willamette River. Injured and reported in serious condition were Phillip Labeau, 25, of Salem and Michael Norris, 22 of Phoenix.

**A LAFAYETTE** mother and her two daughters were involved in an accident last Thursday in which their car hurtled into a 25-foot deep sewer excavation alongside Alemany Boulevard and Benton Street.

Mrs. Virginia F. Stycket, 42, of 389 Hermosa Court, Lafayette, lost control of her vehicle after another motorist, Jack R. Ellis, 16, Hillsborough, cut sharply in front of her.

Mrs. Stycket and her daughter, Jeana, 6, and Carla, 13, were released from San Francisco Children's Hospital the next day.

**SIX TEENAGERS** were injured when their speeding car went into a curb and rolled over several times. Driver of the automobile was Lester Bell, 18, 295 Hartz Avenue, Danville. His passengers were D. L. Lynch, 19, Hayward; Nancy Glynn, 15, and her sister, Denise Glynn, both of Danville Highway; Kay Brown, 19, 41 Corte Entanto, Danville, and Linda Liik, 17, 244 Wayne Avenue, Alamo.

All six young persons received emergency treatment at Kaiser Hospital and were released.

**THE CALIFORNIA** Highway Patrol issued Bell a citation for driving at an unsafe speed.

A northbound car on Highway 21 near Danville Tuesday rolled 185 feet and landed upright after its left rear wheel came off.

Driver, Nancy Atkinson, 22, of Santa Monica, received first aid from Navy corpsman Ronald Martin of Oak Knoll.

Two cars collided, Tuesday at the intersection of Hamlin Road and Solana Drive, Lafayette, injuring two deputy sheriffs.

**DRIVER OF** the southbound car on Solana; Deputy John Teuscher, 51, 3262 La Canada, Lafayette, and partner Earle Walker Clark, 47, 3248 Claudia Drive, Concord, were admitted to Kaiser Hospital and later released.

The driver of the other car, Marjorie McMahon, 19, 410 Warwick Drive, Walnut Creek, was not injured.

The accident is still under investigation by the CHP.


# ORINDA SUN

Vol. XX | Friday, August 10, 1962 | Lafayette-Orinda | CL 4-4444 | Ten Cents


# $6-Million Condominium Gets Green Light from Commission

## Crowd Hears 7-0 Vote on General Plan and Apts.

The Moraga General Plan and the $6-million Duffel-Smoot Companies' condominium were approved unanimously by the County Planning Commission Tuesday night in one-two order.

The Hall of Records, Martinez, was filled to overflowing with spectators, most of whom were opposed to the proposed 303-unit condominium in the controversial 20.5-acre triangle next to Miramonte High School.

**DUFFEL-SMOOT'S** request will be on the planners' agenda Tuesday night for the formal adoption of the findings. It will then go to the county board of supervisors, probably within three weeks.

"If the board of supervisors grants the zoning, we are prepared to go full speed ahead to start the first phase of the development, which will include the lagoon and 140 units," said Joe Duffel, co-owner of the Duffel-Smoot Companies with Joe Smoot and Larry Freels, architect.

"We're not throwing in the sponge," said Warren Merrill, president of the Ranchitos, a homeowners' association in the Ivy Drive area opposite the high school.

**THE RANCHITOS** led the concondominium faction. Arthur (Peter) Stark was spokesman for their group. He was the second of six men to address the public hearing on the condominium. Five were in opposition.

Joe Duffel, the only proponent, was first. He stated that his group was there with all of their case, and would rest until the rebuff.

Stark, an Orinda pharmacist, said: "This is not a personal vendetta against Duffel or Smoot. . . . In a sense, we are promoters . . . promoting our homes."

The Ranchitos acted as representatives for the Orinda Association, Moraga Valley Community Club, Upper Ivy Drive Group, Diablo Estates, and Lincoln Estates, according to Stark.

**STARK INTRODUCED** as evidence signed petitions opposing the condominium.

Third speaker was Bruce Hoffe, Orinda Association, who read a telegram of opposition sent by the association.

Dr. Lee Nelson, co-chairman of the civic affairs committee of the Moraga Valley Community, stated that while he felt that the Duffel-Smoot request was premature, "If it is refused, unless residents are eternally vigilant, something less desirable than the condominium could go in."

**NELSON SAID** that the impact of the voters living in the condominium's 303 units was one cause for concern.

Ralph Walch, of Orinda, and Aubrey Barry, of Moraga, also voiced protests.

Joe Duffel again spoke stating that if the Duffel-Smoot request were granted, they would start construction within a year.

Planner Boone Robinson, who was chairman of the 13-man study group who drew up Alternate Plan A and Alternate Plan B, made the motion for approval.

**"THERE IS NO** doubt as to the basic feeling of the people

Continued on Page 7

**DIGIT DIALING** was the topic of Howard Greenhalgh, manager of the Pacific Telephone Company. He addressed the Orinda Chamber of Commerce at Casa Orinda yesterday. Above, he is addressing a meeting of the Orinda Rotary Club at Mike Lynn's. President John Ogden contemplates the system over apple pie. Sun photo by Bob Yost

## Digit Dialing Explained at Rotary Meeting

Howard Greenhalgh, manager of the Pacific Telephone and Telegraph Company, Walnut Creek, explained the new digit dialing system at the Orinda Rotary Club's luncheon meeting last Wednesday noon at Mike Lynn's.

Greenhalgh showed an educational movie. It outlined the reasons for digit dialing.

The movie pointed out why letter prefixes wouldn't be enough to take care of the telephone service in a few years.

With the letters, there are only 640 possible combinations; while the number combinations offer 800 possibilities.

One Rotarian asked why the 26 letters couldn't offer more combinations than 10 numbers. Greenhalgh answered that a lot of letters weren't practical, i.e. q and z.

After the lengthy explanation, one Rotarian said: "What it boils down to is that you won't be able to remember telephone numbers any more!"

John Ogden, president, presided. Don Bradley substituted for Gino Crosett as program chairman.

## Junior College Budget Set; McCunn Vacation Paid

Contra Costa County's Junior College board of trustees had a normal business session Monday night at which they adopted a budget for the coming year, voted to pay the former superintendent for his vacation time due and adopted a modified salary schedule for all employees.

Following a public hearing the governing board adopted an official $6,041,313 budget for 1962-63.

The final document, representing a $22,856 increase over the publication budget of July 16, will call for a 41.34 cent tax rate. The 1961-62 rate was 41 cents.

The new budget is $982,777 higher than last year, largely due to increased salary costs, added personnel, and increases in fixed charges, plant operation, and capital outlay.

During the current fiscal year the college district will spend an estimated $2,702,525 on its instructional program, $447,482 for plant operation, $215,712 in fixed charges, $100,135 for community services, and $2,149,880 for new buildings.

The board approved the payment of $1399.78 to former district superintendent Drummond J. McCunn for 17 and three-quarter days of unused vacation time.

**McCUNN HAD** 11 and three-quarter days of accrued time due for 1961-62 when the board fired him, effective June 30, "in the best interests of the district," and another six days of time carried over from 1960-61.

The San Francisco law firm of Long and Levit, retained to defend the district against a possible law suit to recover approximately $60,000 on McCunn's contract, which had three years to run, recommended payment for the 11 and three-quarter days.

The firm concurred with Harold DeFraga, assistant county superintendent of schools serving the college district as a consultant and advisor in the absence of a superintendent, that the matter of paying for the remaining six days was a decision for the board to make.

The latter question arose because while the district has no clear cut policy on vacation carryover for the superintendent, other employees are not allowed the privilege.

**A MODIFIED SALARY** schedule is in prospect for Contra Costa Junior College District administrators, teachers, counselors, librarians, nurses, and others on the basis of a contract approved by the district governing board, August 6.

## Preliminary Monday on ANC Fraud Charges

In what District Attorney John A. Nejedly called "one of the most flagrant cases of welfare fraud yet uncovered by our investigations," a Concord mother and father of six minor children were arrested for defrauding Contra Costa County of $2141 in welfare funds.

Clifford Corriveau, 39, and his wife, Elizabeth, 32, of 1905 San Vincente Drive in Concord, were arraigned in Concord Municipal Court and their preliminary hearing was set for Monday.

Both are under felony complaints charging them with seven counts of grand theft covering the period from October 29, 1961, to July of this year.

Mrs. Corriveau had applied for Aid to Needy Children for her six offspring in October last year on the ground that her husband was absent from the home and not supporting the children, according to Nejedly.

**HOWEVER,** in December, the couple jointly purchased their home in Concord and immediately took up housekeeping again without notification to the Social Service Department.

Under the present state law if the father and mother of the children are residing together then as a general rule the family is ineligible for welfare funds under the Aid to Needy Children program.

During approximately the same period of time covered by the complaint, Corriveau had been receiving unemployment benefits from the State of California and was also involved in a business enterprise as a partner and from this enterprise he was receiving financial benefits.

**DANVILLE** provided the 1962 Fair Maid of Contra Costa in the person of Lynn DeZorzi, shown being crowned by last year's winner, Ann Grogan of Walnut Creek. At left, is Marie MacFarlane of Pittsburg, first runner-up in the contest for county honors. Miss DeZorzi will compete for the Maid of California title at the state fair in Sacramento.

## Final Budget Discussion Set For August 20

Public hearing on Contra Costa County's final budget for 1962-63 has been set by the board of supervisors for August 20.

A preliminary budget of $51,659,014 was adopted July 10. This represented an increase of $8,888,121 over last year's $42.7 million final budget.

County Administrator J. P. McBrien said the preliminary figure is based on an estimated total tax rate of $2.40 per $100 assessed valuation, compared with the present rate of $2.35.

The basic county rate for Richmond, which does not pay the county library tax because it has its own library, will be $2.246, based on the preliminary budget.

The final budget must be adopted August 31, McBrien told supervisors, at which time the board must set the 1962-63 tax rate.

## Chamber Learns Reasons for Digit Dialing

Who stole our "CLifford" prefix?

At the regular meeting of the Orinda Chamber of Commerce, yesterday noon at Casa Orinda, Howard Greenhalgh, manager of the Walnut Creek area of the Pacific Telephone Company, explained how all digit dialing operates. He demonstrated why it was necessary. (See story on Rotary meeting.)

President Ed Amatron presided.

Among the matters under discussion were the bids for the bus turn-out and a Edward I. deLaveaga memorial.

**IT WAS SUGGESTED** at the previous meeting by Clarence E. Betz, secreary-treasurer of the chamber, to consider a memorial to honor the founder of Orinda, Edward I. deLaveaga.

"In many communities, they don't know who the founder is," said Betz. "Here in Orinda, we know that Ned deLaveaga's grandfather purchased 1250 or so acres in 1885 and his father subdivided a large portion of the acreage after World War I.

During the course of the subdivision activities, deLaveaga constructed the Orinda Country Club and filed the Orinda Town Site Map. He officially named the community "Orinda."

Betz said that the chamber would like to have comments and suggestions from the community as to an appropriate memorial.

**AS SOON AS** the successful bidder on the bus turn-out is announced, Betz stated that he would write to him "for the express purpose of trying to retain as many trees in the cloverleaf as possible."

## All Roads Lead to Big 'Orinda Value Days'!

"Outstanding" is the way the Orinda Chamber of Commerce's newsletter described the values being offered during "Orinda Value Days." The special four-day sale will continue through tomorrow.

**THE STORES** and shops participating in this money-saving event are: Blacks Market, Charlene's, Country Club Togs, Downs' Interiors, Elite Fabrics, Gino's of Orinda, Virginia Hammond, Kamian's Pharmacy, Judy Lee, Macil's of Orinda, Ogdens, Orinda Camera Shop, Orinda Liquors, Pixie Shop, Sprouse-Reitz Company, and Village Square Casuals.

Blacks Market is having a double celebration, since yesterday was their 15th anniversary.

Vasco Giannini and Tony Ferrari, co-owners of Black's, are giving free balloons to the kiddies. They are also going to award four country store playhouses.

**"JUST FILL** out the registration form in The Sun, deposit it or mail it to Blacks before Saturday, and your child may win this delightful playhouse," said Vasco.

John Ogden, Rotary president and owner of Ogden's in the Orinda Plaza, reminds shoppers of the convenience of shopping in Orinda.

"Patrons can add $1.60 onto their savings, as that is what it figures to drive a car to and from downtown Oakland," said Ogden.

**"MOTHERS, TAKE** care of your child's back-to-school needs now while the selection is complete and the prices right," said Ed Amatron, president of the chamber.

"Orinda Value Days" features savings on: back-to-school and summer clothing; sport and all-season wearing apparel; and needs for the home, including personal services.

### Bus Depot First

The Orinda bus depot for westbound traffic to Oakland and San Francisco was the first bus depot that the State Division of Highways allowed to be placed on the highway right of way.

# School Tax Rate Cut

A reduction of the operating tax for the Orinda Union School District is expected, according to Superintendent Joseph L. Sheaff.

At their Monday meeting at 7:30 p.m. at the Pine Grove library, a budget of $1,888,422 for 1962-63 was adopted by the board of trustees.

A public hearing preceded the adoption.

**LAST YEAR'S** tax rate was $2.519. The board expects this year's to be $2.41. The tax rate ceiling for the district is $2.75.

The county board of supervisors will set the rate on the assessed evaluation on or before August 15.

The resignation of Dr. James Jentgas, assistant superintendent of business services was accepted. Dr. Jentges submitted his resignation August 1. He will go to another job in southern California.

Sheaff is in the process of screening applicants for this position.

Work for three classrooms at Glorietta School and for four new classrooms at Inland Valley was authorized. The IV addition is number eight.

**THE TRUSTEES** approved a request for a 60-day extension to complete the Del Rey multi-purpose room. Delay in construction was due to the strike and rains, according to the contractor.

The finishing touches to the multi-purpose room are now in progress, and it will be ready for the opening of school on September 4.

Seven new teachers were elected.

**ARCHITECT JAMES** Anderson was present. He discussed the course of action to repair the damage done to Inland Valley playground by the slide caused by the heavy rains last winter.

Anderson was authorized to proceed immediately with the investigation.

Because of the Labor Day and the Admission Day holidays on the first two Mondays of September, the next board meeting will be Tuesday, September 11.


# Cash in on the Bargains During Orinda Value Days

LEGAL NOTICE LEGAL NOTICE

**NOTICE OF HEARING**

YOU ARE HEREBY NOTIFIED:

THAT the construction of improvements has been completed in Contra Costa County Assessment District 1961-4, as described in Resolution of Intention No. 381, adopted by the Board of Supervisors of the County of Contra Costa on October 17, 1961, and as shown on the revised plans and specifications adopted by said Board on January 23, 1962, by Resolution No. 574.

THAT LEPTIEN-CRONIN-COOPER, Engineer of Work for this Assessment District, has filed its assessment and diagram with the County Clerk of the County of Contra Costa. It is proposed to assess the cost of said improvements against each lot or parcel of land within the Assessment District in the following amounts:

| Assessment No. | Lot Description | Amount |
|---|---|---|
| 1 | That parcel of land described in the deed from Richard S. Rheem, et ux, to Byron F. McDonald, et ux, filed January 29, 1952 in Volume 1883 of Official Records, at page 389, in the office of the Recorder of Contra Costa County, excepting those portions within the public rights of way. | $1,828.58 |
| 2 | That parcel of land described in the deed from T. M. Gray, et al, to S. Chatton, et ux, filed May 25, 1962 in Volume 4127 of Official Records, at page 738, in the office of the Recorder of Contra Costa County, excepting those portions within the public rights of way. | 1,828.58 |
| 3 | That parcel of land described in the deed from S. A. Blaylock, et ux, to R. L. Watkins et ux, filed October 19, 1961 in Volume 3976 of Official Records, at page 260, in the office of the Recorder of Contra Costa County, excepting those portions within the public rights of way. | 1,828.58 |
| 4 | That parcel of land described in the deed from M. L. Paul to L. J. Paul, et ux, filed May 27, 1958 in Volume 3169 of Official Records, at page 99, in the office of the Recorder of Contra Costa County, excepting those portions within the public rights of way. | 457.14 |
| 5 | That parcel of land described in the deed from A. N. Von Agert, et ux, to L. E. Wolfender, et ux, filed February 17, 1958 in Volume 3120 of Official Records, at page 332, in the office of the Recorder of Contra Costa County, excepting those portions within the public rights of way. | 1,828.58 |
| 6 | That parcel of land described in the deed from T. W. Wickland, et ux, to W. S. Howe, Jr., filed March 1, 1961 in Volume 3814 of Official Records, at page 463, in the office of the Recorder of Contra Costa County, excepting those portions within the public rights of way. | 1,828.58 |
| 7 | That parcel of land described in the deed from John D. K. Drake, et ux, to Anthony N. Von Egert, et ux, filed March 9, 1956 in Volume 2723 of Official Records, at page 12, in the Office of the Recorder of Contra Costa County, excepting those portions within the public rights of way. | 1,828.58 |
| 8 | That parcel of land described in the deed from James F. Keresey, et ux, to Paul J. Franklin, Jr., et ux, filed January 6, 1955 in Volume 2452 of Official Records, at page 146, in the office of the Recorder of Contra Costa County, excepting those portions within the public rights of way. | 1,828.58 |
| 9 | That parcel of land described in the deed from C. D. Hageman, Jr., et ux, to W. Featherstone, et ux, filed June 16, 1958 in Volume 3178 of Official Records, at page 328, in the office of the Recorder of Contra Costa County, excepting those portions within the public rights of way. | 1,828.58 |
| 10 | That parcel of land described in the deed from Richard S. Rheem, et ux, to Frederick C. Farrington, et ux, filed July 3, 1953 in Volume 2154 of Official Records, at, page 277, in the office of the Recorder of Contra Costa County, excepting those portions within the public rights of way. | 1,828.58 |
| 11 | Lot 223, Sleepy Hollow Unit No. 3, Contra Costa County Records, Book 29 of Maps, page 44. | 1,828.58 |
| 12 | That parcel of land described in the deed from J. G. Fayram to H. T. Beardsley, et ux, filed April 9, 1957 in Volume 2961 of Official Records, at page 356, in the office of the Recorder of Contra Costa County, excepting those portions within the public rights of way. | 1,828.58 |
| 13 | That parcel of land described in the deed from Richard S. Rheem, et ux, to Stephen F. Jensen, et ux, filed April 29, 1955 in Volume 2523 of Official Records, at page 525, in the office of the Recorder of Contra Costa County, excepting therefrom that parcel of land described in the deed from S. F. Jensen, et ux, to C. S. Bennetts, et ux, filed June 14, 1961 in Volume 3888 of Official Records, at page 25, in the office of the Recorder of Contra Costa County. | 2,742.87 |
| 14 | That parcel of land described in the deed from S. F. Jensen, et ux, to C. S. Bennetts, et ux, filed June 14, 1961 in Volume 3888 of Official Records, at page 25, in the office of the Recorder of Contra Costa County, excepting those portions within the public rights of way. | 914.29 |

THAT at 10:30 A.M. on Tuesday, August 21, 1962 in the Chambers of the Board of Supervisors, Hall of Records, Martinez, California, the Board of Supervisors will hear objections of any owner, contractor or his assigns, or any other person interested in any work done under these proceedings, or in the assessment, feeling aggrieved by any act or determination of the County Surveyor-Road Commissioner or Engineer of Work in relation thereto, or who claims that the work has not been performed according to the contract in a good and substantial manner or who claims that any portion of the work for any reason was omitted or illegally included in the contract or having or making any objection to the correctness of the assessment or diagram or other act, determination or proceedings of the County Surveyor-Road Commissioner or Engineer of Work.

Any such person who fails to file with the County Clerk, prior to the day fixed for the hearing, a brief written statement of the grounds of his appeal shall be deemed to have waived voluntarily any objection, appeal, or protest, and such person shall be deemed to have consented to the proposed assessment and any other matter on which objection, protest or appeal could be made.

Dated: July 27, 1962.

W. T. PAASCH,
County Clerk and ex-officio
Clerk of the Board of Supervisors, County of Contra Costa,
State of California.
By M. A. Smith, Deputy.

O281—8/3-8.


**ORINDA SUN**

SHINING ON THE FASTEST GROWING AREA IN THE NATION

P.O. Box 147, Orinda; 1001 Oak Hill Rd., Lafayette CL 4-4444

Published Every Friday

**Subscription Rate: $3.75 per year; $2.00 for 6 months; $4.75 out-of-state, in advance. Legal newspaper. Member of California Newspaper Publishers Association and National Editorial Association. Entered as second class matter at the Post Office at Lafayette under act of March 3, 1879.**

Herman Silverman.....Editor and Publisher
Eleanor Silverman.....Associate Publisher

Editorial Dept.: Norm Colby, associate editor; George Colburn, Vic Rugh, Bernice Scharlach, news editors; Jane Putnam, news and society editor; Marie Monahan.

Advertising Dept.: Bob Rapida, advertising manager; Arlene Danner, ad production manager; Elaine Schneider, Jack Walther, Alice Churchill.

Classified Dept.: Chuck Fahrney, manager; Thelma White, Hazel Harrison, Marian Hutchins, Eleanor Abbay.

Business Office: Iris Casey, office manager; Dorothy Vico, Katherine Sandretto.

Mechanical Dept.: M. F. Cardwell, foreman; Harold Harmon, O. T. Godfrey, Jerry Pittman, Kenneth Humma, Willard Burton, Les Claypool, John Beall, Bill Retallack, Jack Reischman, Harry Landers, Willie Miner, Don Lane, John Strand.

**Please Let Us Know if You Change Your Address**


## Family of the Week

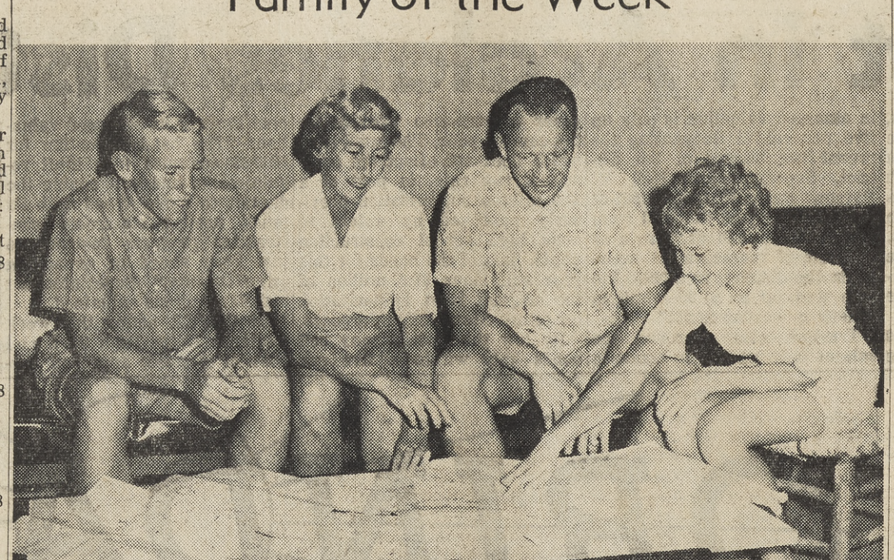

THE THOMAS KLINGS
Left to right: Tam, 12; Mr. and Mrs.; Tom, 16

# Mapping the Way...

The Thomas Kling family have their heads together, the better to plot an interesting summer vacation that will take them camping and fishing to the Fraser River in the Canadian Rockies, on to British Columbia, Vancouver and Victoria before they see the Seattle Fair on the homeward route again.

**A SPECIAL** trip is always an annual summer tradition here with all four members of the family making their suggestions and contributions towards a trip that's sure to be memorably recalled.

Well known for his work with the Boy Scout program, native Milwaukeean Tom who is professionally an insurance salesman for Industrial Indemnity, finds his forte in the fun and experiences he shares with the boys of Troop 237 which he has served as scoutmaster. He is currently treasurer of the same troop, takes life planning special events for the boys and in 1959 accompanied the Scouts to the big jamboree.

**THE YOUNGER** Klings share the love of the outdoors with their parents. Both are excellent swimmers and divers with Tom, 16, a member of the Miramonte diving team. . . . He's a familiar face at the high school pool this summer where he works as locker boy and helps teach in the swimming program.

Twelve and one-half year old Tam takes to the water too, learns her strokes and springboard diving from Bob Sherman's Swim School. Native Minnesotan Helen who "fits right into the picture," reports her hobbies and interests the same. She's a charter member of Orinda Woman's Club in which group she served as treasurer, a charter member of Shepherd of the Valley Lutheran Church together with her husband and a charter to the mountains and rugged member of Mayten Branch, Children's Hospital of the East Bay.

**WHEN IT COMES** to the water, she's in the swim, too, an active participant in the Red Cross "Learn to Swim" program and this summer has taught the Backyard Swim classes, graduating a group of "water proofing" mothers in the Ivy Drive area. When school starts in the fall, Helen and Tom will chairman the chaperone committee for the Miramonte High School dances.

The couple, who both attended Carleton College in Northfield, Minnesota and have been sharing mutual interests ever since, are at home at 10 Rita Way over in the Del Rey area where they've lived the past 11 years.

## *Hats Off To...*

# Fran Seaman, Active Mother, Busy Citizen

**LONG-STEMMED** Roses, please, for Mrs. James (Fran) Seaman, who in her long residency here has proved that a mother can successfully mix raising a family with full participation in community and philanthropic affairs and have all sides benefit.

This energetic Orinda Republican woman who met her orthodontist husband Jim when both were overseas during World War II (she with the Red Cross), has held head office in more clubs and groups than you can shake a gavel at . . .

The tall dignified Fran is the president-elect of the Orinda Garden Club and keeps her green thumb in good shape over at the family's sizable garden and house in Sleepy Hollow.

**ON THE POLITICAL** side, she serves as corresponding secretary for the Northern California Republican Women working side-by-side with still another Orindan, Mrs. Donald (Virla) Krotz who is the group's president.

A native of New Jersey where she taught school after her degree at Trenton Teacher's, Fran is a member and past president of the Tanagers, Mt. Diablo Therapy Center unit, has served in every board capacity and last year lent her talents to creating the crisp pink uniforms for the Therapy Center's popular Terrace Tearoom in Walnut Creek.

PAST activities include membership in Lombardy Branch, Children's Hospital of the East Bay, and Sleepy Hollow coordinator for the former Orinda Mother's Club to which she contributed much time as a busy board member.

WHEN the lady was interviewed, the family was still excited from a transatlantic call from Rome. It was 16-year-old Jane . . . who is touring Europe with Mr. Don Jesse's Orinda group of 34 young people. Sons Gordon, 14, and Kit, 13, got themselves golf sets this summer and when they're not stamp-collecting or swimming at Sleepy Hollow Pool, they're out playing on the green or caddying at the Country Club.

**THE INDUSTRIOUS** Seaman family live on St. James Court and are considered real natives since only nine homes existed in this large area when they first set up housekeeping fifteen years ago.

VICKI McCOSKER, 11 Scenic Drive, Orinda, a former "Miss Photo Queen," takes camera in hand to demonstrate her technique for getting a prize-winning picture. The locale is the Jack Tar Hotel in San Francisco where camera fans from all parts of the country will convene August 14-18. The occasion is the annual convention of the Photographic Society of America, a world-wide organization of over 10,000 members whose hobby is photography. Photo by Bill Wasson

LEGAL NOTICE

**NOTICE TO BIDDERS**

Notice is hereby given that the Governing Board of the Moraga School District of Contra Costa County will receive bids for a Language Laboratory Facility.

Bids are to be submitted on forms supplied by the District which may be obtained along with detailed specifications at the District Office, 1111 Camino Pablo, Moraga, California.

Bids are to be delivered in sealed envelopes clearly marked on the outside with the following:

Bid #1—Language Laboratory Facility.

Bids must reach the Donald L. Rheem School, 90 Laird Drive, Moraga, California, at or before 7:30 p.m. Wednesday, August 22, 1962, at which time and place bids will be opened in public.

The Governing Board reserves the right to reject any or all bids and to waive any informality.

Date: July 30, 1962.

By Order of the Governing Board.

WILLIAM H. KNIGHT,
Secretary

O. #282—8/3-10

LEGAL NOTICE

**NOTICE OF HEARING ON PROPOSED SUBDIVISION**

YOU ARE HEREBY NOTIFIED, that on Tuesday night, August 21, 1962, at 7:30 p.m. in Room 210, Hall of Records Building, Main and Court Streets, Martinez, California, the Contra Costa Planning Commission will consider the application of Wilson & Company (Applicant) Rheem California Land Company (Owner) for a proposed Subdivision #3107 — Consisting of 30 lots on 18 acres, in a Single Family Residential District-15 (R-15).

Exception request: To have 9 lots less than 100' in average width, as provided under the Zoning Ordinance of the County of Contra Costa, as amended.

The property above referred to is described as follows, to-wit: Being a portion of Rancho Laguna De Los Palos Colorados, bounded on the West, North and East by Rheem property and on the South by Subdivision 2710, at the extension of Sullivan Drive, in the Rheem area.

ARTHUR W. YOUNG,
Chairman of Contra Costa County Planning Commission.

O. #284—8/10

# Kully Resigns DA Office for Private Practice

Deputy District Attorney Leonard A. Kully of Orinda resigned recently to go into private practice.

He will be associated with the Martinez law firm of Condon and Dolgrin.

County Supervisor Joseph Silva of Brentwood lauded Kully's record and expressed regret at his resignation, which will be effective September 1.

"He was one of the best young attorneys we have had in a long time," Silva said.

Kully joined the DA's staff in 1959 after graduating from Boalt College of Law at the University of California in Berkeley.

His present assignment is legal counsel to the Public Works Department and county flood control district.

# Anti-Digit To Organize In This Area

Organization of a central county chapter of the Anti-Digit Dialing League has been proposed and all residents of the area interested in joining are asked to contact the ADDL headquarters at 571 Seventh Street, San Francisco.

Directors of the organization held a meeting last night and were slated to outline plans of action in combatting the recent and continuous switch by the Pacific Telephone Company in eliminating letter prefixes.

Mrs. Maggi Meyer of Berkeley has been in charge of organizing an East Bay chapter. At first it was thought that local members might join the group but the travel distance for meetings plus the heavy enrollment of membership in the Oakland area caused the idea to be dropped.

Individuals wishing to protest the digit dialing were being advised to make their feelings known to George Grover, State Building, San Francisco and also to their local telephone office.

# Real Estate Hits Near Five Million Month During July

Nearly five million dollars in sales was tallied by the Contra Costa Real Estate Board for the second consecutive month.

Announcement of the $4,652,025 in sales was made by J. N. Smith, board president. Smith said July, 1962 sales were nearly two million more than those tabulated for July of last year.

Sales for the first seven months of 1962 have reached a new high of $25,338,179, almost five million more for the same period of 1961, the realtor added.

The sales report was issued by the multiple listing division of the local board, now numbering 92 realtors and 351 salesmen. Accumulated listings for 1962 are 3696.


FIRST CHURCH OF CHRIST, SCIENTIST
Sunday—9:30 and 11 a.m. SS—9:30 and 11 a.m. R.R.—Daily except Sundays and Holidays—12-4. Mondays, 7-9 p.m. Wednesdays—8 p.m.
22 Orinda Way, Orinda


# Planners OK Another Apt. For Brookwood

The site plan for another apartment for Brookwood Road was approved by the county planning commission Tuesday night at Martinez.

R. A. Feichtmeir, applicant and owner, submitted plans for a 22-unit apartment house.

It will be located on the north side of Brookwood Road, approximately 720 feet east of Spring Road, Orinda.

Unless the planners' decision is appealed before August 20, it automatically becomes effective.


THE BIBLE SPEAKS TO YOU

Sat. 7:15 a.m. KRE, 1400-kc
Sun. 10 a.m. KGO, 810-kc.

*This week's Christian Science program*
"God, Man and Heaven in the Space Age"


# *Suburbia Scribblings*

By MARIE MONAHAN

## On the Beach

HERE I AM, like Mary Ann, sifting sand . . . & chuckling about the Garbage Problem that prevails no matter where you go.

When we toss our Aptos guest towels in the hamper & pack up to depart, we will once more make the gentlemanly gesture to relieve our hostess of some of the sloppy-surplus that piles up backporch from the onslaught of houseguests. This will be the third time this summer we've literally carried coals to Newcastle for even in our absence, the garbage can fills itself up at home.

This summer sightem, a case in point . . . Even in luxurious Beverly Hills they have the Garbage Problem . . . By day, the manicured sidewalks & lawns, but by night (Night Before Garbage Pick-up, anyway) the silver-cylinders stand helter-skelter along the sidewalks; all shapes & sizes, models from Macy's & Montgomery Wards, all sisters under their potato skins, dented, dumpy & dowdy, bursting their tops w/brand-label tin cans & coffee grounds.

**BEVERLY HILLS being very orderly, the garbage is separated. As a result, each home has three or four cans out front—one for paper, one for cans, one for just plain garbage. A case of eenie, meenie, miney, mo, into which can does this garbage go . . . Kind of glad I don't have to make those big decisions here & Thank You, Joe Navone!**

SAND CASTLES in the air: When the flags fly along the beachfront houses at Aptos, it's a gorgeous sight . . . The houses are mostly utilitarian boxes anyhow, but the red, white & blue makes even the ultra-moderne matchbox look like a King's Lodging . . . Somehow this idea keeps coming back like a song —that Orinda, which, let's face it, hasn't done itself justice, could undergo a real face-lifting by flying flags from tall white flagpoles at main corners & mid-block throughout town, especially the Crossroads where the mistakes that have been made are many . . .

UNDER A BLANKET of sand, I am helplessly buried by eager youngfry anxious to see me disappear altogether . . . Haaaaaalp!

**As I sink out of sight, one last request, please! That somebody add a touch of style to our sterile bus stop . . . an idea for one, a huge gold broad-winged bald eagle carved in wood by Scouts, painted gold by Girl Scouts & announcing to passers-by on the dreary, dull stretch of freeway that here is Orinda, Home of the free & the brave, Our Town, that if you're tunnel-bound from Lafayette or points North, you'd never give a second glance to . . . Are we to wind up just another chicken-roost bus-rest along the monotonous macadam? What do you think?**

FOOD for Thought: The inscription on Santa Barbara's most beautiful Courthouse Bldg., so impressed me, here's a repeat:

"God gave us the country . . . The skill of man hath built the town."

OH, NO! The latest, spies report, is that TWO MORE GAS STATIONS want to establish beachheads in Orinda. W/much trepidation I watch the building of the new Richfield Gas Station. If it's to be the distinctively-styled addition, we've been led to believe, they have a long way to go. What I particularly protest is that gas stations spoil the sylvan setting look in the Country Club area. But then there are those who disagree & say, "You mean, you really prefer that Early Alamo look of Orinda Motors?" Yes, I DO!

## On the Half-Shell

**Due to debut into Miller's Men's Shop will be the Cole Shoe people who run successful shoe stores both in Oakland & Berkeley . . . & next door in the Post Office, it looks like it will be one of those Do-It-Yourself Cleaning establishments . . . but then, it's simply scuttlebutt!**

BEACH BAGS: The David Coleman's pretty Terry wearing a smart blue & white striped seersucker swimsuit w/yellow & white daisies appliqued at the waistline . . . Virginia Block succumbing like the rest of the tourists trapped at The Nut Tree & blowing for a cute straw beribboned w/hearts & love doves . . .

Fashion of the week, considering the weather, was worn by Ethel Spittler at the recent Orinda-Laf. Youth Assoc. Swim Meet . . . Our Mrs. S. dressed decorously for the event in a heap big squaw blanket of brown & beige stripum NOT featured in Vogue or selling at Ogden's these days.

**Same swim meet, Nancy Dupuis sporting a LAVENDER sweatshirt printed w/can it be, The University of California? But you can expect ANYTHING of sweatshirts these days what w/Beethoven, Bach & Brubeck so is it any wonder that Maxine Laney's garden-party number, worn over cool cottons, is sprinkled w/brown & gold posies . . . ?**

SEA SHELLS by the seashore: Local belles Madelyn Sears & Suzanne Solojmon left last Sunday by jet for an Hawaiian Holiday . . . Dr. Don Minkler filling out a summer change-of-address form at the Post Office, then having writ moved on & out w/cheery mutterings HE, about "Whee, no telephone for awhile . . ."

LOVE LETTERS in the sand: Blue Ribbon Betsy, Kilburn, that is, has copped eight equestrienne trophies so far this year . . . Park Pool's Bill Loughman broke Val Geisler's record in the Butterfly at a recent swim meet & that's going some!!

ALSO going Great Guns in the grueling swim meets is Karen Sears who broke her OWN record & was recently awarded trophy for Swimmer who has shown the greatest improvement!!

BEACH COMBINGS: Louise Ruhland walking her children to the Library early evening, the better to keep 'em in shape after a Sierra Club pack trip . . . Blonde Marilyn Bond coming out of Kamians . . . & Jane Netland in strapless spaghetti, NO, No, spaghetti-strapped sundress, the better to show off her deep Oregon tan . . .

**Rich Newhouse subbing on a paper route & doing it the Easy Way—the envied lad wearing a white helmet & riding phantom-fashion on that shiny new white Honda . . . & if you don't know what a Honda is, there are no boys in YOUR house, the 14 yrs. & upwds. kind . . . Last Friday, somebody's tortoise-shell harlequin sun glasses left on the postal counter at the Post Office . . . Good Ones!!**

ON THE HALF-SHELL: A little summer socializing at the William Scatenas in Sleepy Hollow, the Sunday party in honor of Bill's parents, the Joseph Brays, who are vacashing in France, Italy & Spain for a season . . . & vying for conversation-piece attention w/the Scatenas muchly-photoged & simply elegant house was a silver sphere of a filigree bag carried by Connie Dunn. She explained it was a Beetlenut Bag carried by all the best ladies of the Orient who bring their own beetlenuts along to parties w/them. Kind of BYOB affairs? You learn something EVERY day! Like those two gas stations . . .

**THE HELPING HAND Fund is now open at Wells-Fargo American Trust for young Ray Lutrell, T-Bone's popular manager whose foot has been amputated folowing a motorcycle accident. Deposit a dime or a dollar for Ray, c/o Helping Hand at the Bank & help this spunky young man get "back on his feet." His first child is due any day . . .**

# Where's The Fire?

A quiet week for the Orinda Fire Department speaks well for Orindans, as this is the season when the fire hazard is at its worst.

Following are the only two calls that the OFD went out on this week:

WEDNESDAY — 2:10 p.m., Donna Maria Way, bonfire; 3:35 p.m., Hacienda Road, lockout.

# Tunnel Is ¼ Finished

Construction of the Orinda approaches to the tunnel began in earnest this week with cleaning and grubbing of the right-of-way and establishment of temporary drainage to facilitate the nearly $7 million project.

Meanwhile, it was disclosed that completion of the new tunnel will not be reached before November of 1963 and the state has granted an extension of time to the four contractors involved in the project.

Actually the new bore through the mountain is only about 22 per cent completed, according to officials of the State Division of Highways in their weekly reports yesterday.

**MUCH OF THE** delay is being blamed on the six weeks strike by construction workers this past spring. Rain and other factors actually entered into the slow-up, also.

Work on the bore began in December of 1960 and at that time a total of 400 work-days were allocated for the project. Firms involved are Connelly-Pacific, Grafe-Callahan, Brayer Electric and Charles L. Harney.

Construction of the freeway approaches to Orinda, along with creation of another exit and entrance road, is a joint contract involving Frederickson - Watson and the Granite Construction Company.

**ONE OF THE** features of this contract is the specification that full traffic lanes be kept open during the morning and evening peak traffic periods. During non-rush hours some lanes may be closed to facilitate the work.

"One of our problems," a highway department official declared, "is keeping the public from 'rubber-necking' and slowing down the flow of traffic. Many drivers reduce their speed unnecessarily in order that they may watch the construction."

In an effort to help the traffic flow, lighting in the tunnel was recently improved.

# G. Shehorn, Sun Artist, Winner of SF Scholarship

Gene Shehorn, editorial cartoonist for The Sun, has been awarded a four-year scholarship to the San Francisco Academy of Art, providing for his tuition and fees at the school for that period of time.

Shehorn is a graduate of Las Lomas High School and has been handling the cartooning work on The Sun since early spring. He is the son of Mr. and Mrs. A. R. Shehorn of 1464 S.O.S. Drive in Walnut Creek.

The youth was selected from 500 applicants throughout the state to win one of a pair of summer scholarships granted by the school. As a result of his

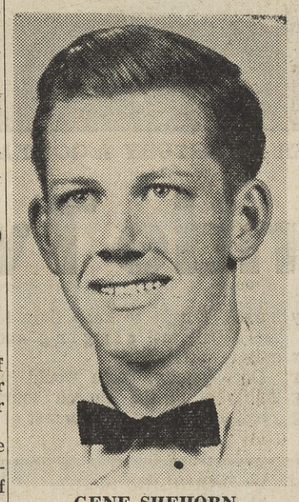

GENE SHEHORN

work during the summer session he was granted the full-time scholarship.

In competing for the grant, Shehorn entered five drawings which included mixed media. An oil of Union Square and a pastel of a Paris street scene helped him to achieve his success.

Gene will continue to live in Walnut Creek, working in a restaurant to pay his living expenses and commuting to school. He hopes to specialize in architectural renderings.

# Sheriff's Office Reports Theft of Clothing, Money

A large inventory of men's clothing, an outboard motor, automobile parts and a stuffed piggy bank were among the items stolen in mid-county homes and stores this week according to reports of the sheriff's department.

Rapp's Men's Store on San Ramon Valley Boulevard in Danville was burglarized sometime early Tuesday morning.

Thieves broke a large window pane to force entry into the store. They removed an undetermined number of sweat shirts, slacks, sweaters, sport jackets, jewelry and five suits, all in size 42.

**IN PLEASANT HILL,** a four-barrel manifold was stolen from the rear of an automobile owned by Pat Guerney, 327 Gregory Lane, sometime Tuesday. It was valued at $84.50, according to deputies' reports.

Gordy's Village Union Station, also in Pleasant Hill, reported the loss of $210 worth of automobile tires, Saturday, when robbers forced the lock on a rear door of the service station.

Sometime during the vacation of Robert Christensen, thieves removed an outboard motor and gas tank from the garage of his home at 2095 San Miguel Drive, Walnut Creek, said sheriff's office reports.

**A PIGGY BANK** stuffed with coins amounting to $100 was stolen from the home of Allen Wilkinson, 3288 Hudson Lane, Walnut Creek over the weekend, deputies said, after thieves entered through a bathroom window.

Deputies reported a rash of forced entries from Pleasant Hill to San Ramon in which residences, stores and a school had been ransacked but nothing taken.

These occurred at College Park High School, the George Clark residence, 33 Ellis Court, and the McGinnis Chevron Station, 1705 Contra Costa Highway, all in Pleasant Hill; the Anderson Realty Company, San Ramon Valley; the residence of Philip Roberts, 1890 Glen View Drive, and George Hinkley, 3146 Manor Avenue, both in Walnut Creek, and the home of Win Thomas, 740 Miner Road, Orinda.

# Two Rolls Royci

What is the plural for Rolls Royce — Rolls Royci?

When Mrs. Ed (Barbara) McGah, 43 Overhill Road, Orinda, went to Europe earlier this year, she brought home these ""souvenirs."

Only the white one is for Mrs. McGah. The tan one is a surprise for her father-in-law's birthday.

"After giving him neckties, socks and shorts, we thought we'd give him something really big," Mrs. McGah said.

This photo was taken at Pier 45 after the Rolls Royci had come across the ocean on the Holland America Line's Arkeldyk.

Each car cost $12,399, according to the U.S. Customs Service, which levied a $762.62 duty on each.

McGah is president of the Oakland Raiders football team, and a prominent contractor with offices at 16 Orinda Way, Orinda.

Photo courtesy San Fran-Chronicle.

# You as a Student or Actor? Find Out in Suburbia

What kind of student would you be today? Chances are you would be a pretty good one, as you'll learn when today's edition of The Sun brings you the August issue of Suburbia Today.

In "The Boom in Adult Education," the Chancellor of the University of Pittsburgh tells how mature students do better in the classroom now than they did as undergraduates.

And he finds that job opportunities and better citizenship are among the dividends for the eight million adults who will go back to school next month.

Famous actor Maurice Evans turns teacher in his lively article, "Get Into the Act!" Evans, currently starring with Helen Hayes in the Stratford, Connecticut Shakespeare Festival, offers 17 do's and don't's for the amateur thespian including tips on how to memorize, enunciate and how not to upstage your fellow actor.

**QUENTIN REYNOLDS,** world-traveling journalist and war correspondent, surveys the suburban scene (which he often inhabits when he's not on assignment) and comes up with an amusing article on the return of conversation to the suburbs—or what can you talk about afteer after-dinner coffee.

In "Now You're Talking," he tells anecdotes about the conversation-starting techniques of such notables as Mrs. Winston Churchill, Mrs. Bennett Cerf and Arlene Francis.

Food Editor Melanie De Proft plans "Lunch on the Terrace" and suggests crimson melon soup, ham moussee, asparagus vinaigrette and mace 'n' cheese biscuits for cool dining during hot August weather. Garnish with a tall glass of iced tea and a gentle summer breeze and you've got the makings to tempt even the most particular appetite.

From now through October is the time to landscape with evergreens. But be careful, warns Garden Editor John Brimer in "An Evergreen Is Forever." An innocent looking two-foot tree can turn into a gargantuan monster that blocks off windows and even scrapes shingles off the roof. He outlines how to choose and plant the right evergreens for your setting.

Take a look at "Suburbia — Any Day!" also in this issue, for some of the hilarious summertime situations that a six-year-old can create. And any sports enthusiast will chuckle at "Double-header," where cartoonist Robert Day portrays the energetic soul who tries to play the baseball-golf circuit — all in the same afternoon.

## County Garage Addition Finished

Supervisor Thomas J. Coll announced today that the board of supervisors accepted as complete the contract with George Brazil for an addition to the County Car Pool Garage Parking Area in Martinez.

The added area will replace space taken for the construction of the addition to the adjacent county administration building and will provide additional space for the storage of county vehicles.

The property is located on the east side of the pool garage, between Main and Escobar Streets.

The construction cost of the improvements was $9273.

## Obituaries

**REV. SAMUEL NELSON**

Funeral services were held yesterday for Rev. Samuel Nelson, 54, of 2181 Hillview Drive, Walnut Creek, the American Bible Society's representative in Latin America, who died of a heart attack in Puerto Rico last Friday.

Prior to his departure for Central America in May, Dr. Nelson had served as the interim pastor of Valley Baptist Church, Walnut Creek, and Redwood Hills Baptist Church, Redwood City.

Dr. Nelson had two degrees from Berkeley Baptist Church, Redwood City.

Dr. Nelson had two degrees from Berkeley Baptist Divinity School and earned his Ph.D. at the University of Southern California. He was ordained at Lakeside Baptist Church, Oakland.

He was president of the Spanish American Baptist Seminary in Los Angeles for 12 years.

Dr. Nelson is survived by his widow, Mary Zoa, four daughters and a son, his mother, Mrs. F. O. Nelson of Berkeley, and three brothers.

**ERNEST FORD**

Friends and relatives gathered for the graveside services held for Ernest F. Ford, 80, of 3669 Boyer Circle, Lafayette, Saturday at Oakmont Memorial Park, Lafayette.

A resident of Lafayette for over 30 years, Ford passed away in his sleep at his home early Friday morning. Ford was associated with the circulation department of the Oakland Tribune until his retirement in 1926. He is survived by his wife and his grandson Ernest.

# New Instructors Hired by College For Coming Year

The governing board of the Contra Costa Junior College District Monday night hired five additional instructors, bringing to 34 the number of new teachers who will report with the opening of the Fall semester next month at Diablo Valley College at Concord and Contra Costa College in San Pablo.

Three of the five will teach at CCC, the other two at DVC: Most of the group are replacements for teachers who have resigned or are on leave.

At DVC Charles P. Carter will instruct in psychology and serve as a counselor, while Jakob Kugel, an exchange teacher from the Netherlands, will teach physical education.

Carter holds bachelor and master of arts degrees from Chico State College, while Kugel has a doctorate from the Free University of Amsterdam.

Dr. Kugel has had 11 years of teaching experience and Carter four years.

**EASY DOES IT**

Get home safely from your summer vacation. Don't exert yourself in ways you wouldn't during the 50 other weeks of the year, the Contra Costa County Heart Association advises.

# Transit Officially on Nov. Ballot

The mechanics for voters to make their decisions on rapid transit at the November 6 elections were set up by the county board of supervisors this week when they adopted a resolution consolidating the bond election with the general election on that date.

The disagreement of opinion about the legality of including arguments for and against rapid transit along with the county's sample ballot will necessitate further legal study, supervisors learned.

District Attorney John Nejedly said he felt these arguments can be legally included in the sample ballot. However, he said, Alameda District Attorney Thomas Coakley has ruled such arguments are prohibited.

**MEANWHILE,** the City-County Transit Advisory Committee met yesterday in Martinez to elect a permanent chairman and vice chairman and to consider methods of financing its impending studies.

Results of the meeting were not known when The Sun went to press.

The committee includes Supervisor James Kenney, Public Works Director Victor Sauer, Mayors Lenard Grote of Pleasant Hill and Joe Belleci of Pittsburg; Marvin Joseph, representative of cities on the Rapid Transit Board; R. D. Brosth, secretary to the commission, and Harry L. Morrison, Jr., board chairman and president of the Lafayette Federal Savings and Loan Association.

Two methods of financing committee studies are possible, Morrison, who is acting committee chairman, said.

These include utilization of a portion of the gas tax law, or use of funds from Federal Housing and Home Finance, as requested by county supervisors.

## Librarian Leaves On African Visit

Mrs. Eleanor Watkins, coordinator of adult services in the Contra Costa County Library system, left recently for a five-week visit to eight African countries.

The trip is planned as an African study tour by the Delta Sigma Theta Sorority.

Mrs. Watkins will visit Senegal, Sudan, Liberia, Nigeria, Ghana, Kenya, Ethiopia, and Egypt.

# Utility Tax Rolls Worry Supervisors

Private utility company holdings in Contra Costa County have been raised only one-half per cent on assessed valuations by the State Board of Equalization, while the valuation of all county-assessed property is up over seven per cent.

County board of supervisors will investigate to find if the State Board of Equalization is shifting private utility tax burdens to property tax rolls.

Chairman Tom Coli said that complete area codes on assessments must be studied, and supervisors turned the matter over to the Administration and Finance Committee who will report back next week on their findings.

Figures released by the state board show that 1962 valuations for all county-assessed property is $791,407,000 as compared to the 1961 figure of $734,732,000.

This represents a rise of $56,675,000, or 7.7 per cent.

Private utility valuations, meanwhile, have risen from $183,576,000 in 1961 to $184,389,000. This is a rise of $813,000, or .44 per cent.

Supervisors were disappointed last year, too, over utility assessments. Last year's raise was only 8.55 per cent, or $14,465,560 increase over 1960 while the total county assessment jumped more than $61 million.

Throughout the state, utility properties were assessed by the board of equalization at $4,206,140,000—a 3½ per cent gain over the valuation placed upon them a year ago, and more than double the valuation of a decade earlier.

Forty-eight of California's 58 counties shared in the increase in the utility property assessments, with Los Angeles County recording the largest gain, a rise of over $41 million.

# Burglar Ring KO'd

The Concord Area California Highway Patrol, commanded by Captain Edward M. Jelich, is presently completing an investigation of auto thefts and motorcycle thefts in the Lafayette and Burton Valley areas.

As of this time one motorcycle theft and 11 automobile thefts have been cleared. Other motorcycle and automobile thefts are being investigated.

**NINE ARRESTS** have been made with other arrests pending.

Among those arrested were: John Frederick Sommer, age 18, of 711 Los Palos Drive, Lafayette—auto theft and possession of stolen property.

John Steven Hearne, age 20, of 761 Los Palos Drive, Lafayette—theft of a motorcycle. Paul Langford Ennor, age 20, of 3443 Golden Gate Way, Lafayette—theft of a motorcycle. Six juveniles arrested have been placed in Juvenile Hall.

**MOST OF** the stolen vehicles were used for joy-riding, then were stripped of parts. Two of the automobiles were vandalized resulting in a complete loss to the owner.

Other vehicles were taken for joy-riding purposes then returned to the location of the theft. These thefts were not reported as the owners, in some cases, were not aware the vehicles had been stolen.

**SOME OF** the stolen vehicles were hot wired, however, many were left open, with the ignition unlocked or the key in the ignition. To prevent thefts of this type it is again recommended that the key be removed and the ignition and doors locked, regardless of where the vehicle is parked.

Most of the vehicles involved in this investigation were taken during June and July—however, some were stolen as far back as February, 1962.

Many stolen items have been recovered, including approximately $600 in stolen motorcycle parts.

**NUMEROUS** burglaries and petty thefts have been uncovered in the investigation. These incidents are being handled by the Contra Costa County Sheriff's Department.

Other agencies assisting in the investigation are the Richmond Police Department and the Alameda County Sheriff's Department.

Officers William J. Jory and Bob Justice handled the investigation for the California Highway Patrol.

## Baldwin Names Committeemen

Congressman John F. Baldwin today announced that he has appointed five citizens of Contra Costa County to the Republican State Central Committee.

Baldwin's appointees are: Mrs. Geoffrey Baxter, 19 Arlington Court, Kensington; Mrs. Donald P. Krotz, 44 Monte Vista Road, Orinda; Mrs. Wendell R. Parker, 88 Cleopatra Drive, Pleasant Hill; Dr. P. T. Robinson, 1307 Kelsey Street, Richmond, and Lindsey Spights, 135 Camino Pablo, Orinda.


ALL SWIM WEAR

ALL NATIONALLY-KNOWN BRANDS

1 AND 2-PIECE SUITS

1/3 to 1/2 off

mister G

1436 Broadway Plaza • Walnut Creek

OPEN MON. & FRI. EVE 'TIL 9



SAVE WITH ONE OF AMERICA'S STRONGEST SAVINGS & LOAN ASSOCIATIONS

INSURED SAVINGS 4¾%

Current Rate Per Annum

PAID QUARTERLY

Our 4¾% interest is 35% higher than the 3½% paid on regular bank accounts. Accounts insured by permanent U.S. Government agency, Washington, D.C. Resources Over $135 Million.

Berkeley Savings ranks among the top 100 of America's 6,400 savings and loan associations.

FUNDS PLACED EVERY MONTH BY THE 10th EARN FROM THE 1st

Berkeley Savings AND LOAN ASSOCIATION Since 1922

WALNUT CREEK

1555 BONANZA STREET • YEllowstone 4-7600

Also—Berkeley*, North Berkeley, Oakland, Vallejo, Fremont, Richmond, El Cerrito *Home Office

MEMBER FEDERAL HOME LOAN BANK



Sutton's SHOES

ANNUAL AUGUST SHOE CLEARANCE SPECTACULAR

DOLLAR DAYS

WOMEN'S SUNSTEPS CANVAS CASUALS WERE TO $4.95 $1.00

BIG REDUCTIONS WOMEN'S SANDALS WERE TO 10.99 1.97 TO 3.97

WOMEN'S WALKING HEELS Kismet—Naturalizer—Risque Values to 12.99 6.97

SPECIAL TABLE FOR WOMEN & CHILDREN

EVERY DAY NEW ITEMS WILL BE PUT ON TABLE UNTIL SALE'S OVER $1

Buy Now and Save $$$$ YOUR CHOICE WHILE THEY LAST

Men's Hi Top PF Flyers 6.45 3.97 7.45 4.97

WOMEN'S MARK ANGELO FLATS WERE $11.99 NOW $6.97

DOLLAR DAYS FINAL REDUCTIONS YEAR'S BEST SAVINGS

- NO WAITING . . . STREAMLINED SALES OPERATION
- REFUNDS and EXCHANGES CHEERFULLY ACCEPTED
- AIR - CONDITIONED FOR YOUR COMFORT
- REMEMBER: THERE ARE NO PARKING METERS IN LAFAYETTE

Sutton's SHOES

989 MORAGA

Lafiesta Square

LAFAYETTE

283-6252

# Moraga Memo

By JANE PUTNAM

## Utah, Utah Everywhere!

**UTAH CONSTRUCTION and Mining Company was very much in the Moraga lemonlight (good lime nowadays is hard to find). Utah's name has been spoken through puckered lips by local residents ever since they acquired the 5000-acre Moraga Ranch in 1953.**

Tuesday night at Martinez, Utah's name was not heard so much as felt in the adoption of the new Moraga General Plan. (See page 1.) Their attorney, Bestor Robinson, for two years has worked with a 13-man Special Study Group comprised of the civic leaders of the valley. It was chairmanned by Planner Boone Robinson, Trico exec. who resides at Lombardy Lane in multiple-less Sleepy Hollow.

It's hard to say who won. The compromise was hard-fought —and after-all, all's fair in love and zoning.

Now Bestor Robinson is doing a switch. He is representing the residents of an area, instead of the "developer." In the controversial People vs. Soule suit, Robinson filed suit on behalf of the Lafayette Improvement Association and four other home associations. Lafayette-ites aren't happy over the County Board of Supervisors' reversal of the planners' recommendation to deny Soule's request to rezone 38 acres across the freeway from the Red Mill.

But that's a zone of another color—Red, as they call E. P. Soule.

**Russ Bruzzone, Lafayette builder and "developer," is going full steam ahead on the acreage he purchased from Utah. A good portion of the lots (210 of them) will be in the Moraga School District, in the Orchard Dell area—around and about Camino Pablo School.**

The Burton Valley sector of the parcel, 25 acres and 110 lots strong, is in the Lafayette School District.

Gallagher and Burke are busily putting in curbs, gutters, gravel and blacktop. 'Afore winter sets in, we should have some new neighbors.

Bruzzone is planning only single family dwellings; and mighty Utah will act, as usual, as overseer.

* * * *

**MEANWHILE, back in multiple Rheemland, the 54 lots atop of the hill behind Donald L. Rheem School is being flattened to tabletop level to make room for 54 lots. Fifty-four duplexes, triplexes and quadruple-plexes will be built upon them soon.**

On an extension of Donald and Draeger Drives, 80 new blocks are almost ready for 80 new Upper Bracket homes. And across from Miramonte in Condominiumland, Diablo View Estates will take in 30 more lots, zoned for houses. (You remember, houses for one family, don'tcha?)

* * * *

**LET THERE BE LIGHT.** A salute to Moraga Scout Troop 212 who are camping at Camp Wolfboro, Calaveras County, in tents which they bought with their very own pennies from selling light globes door-to-door. The boys left Saturday and will return tomorrow. They sold 4000 light globes to earn enough for 18 tents.

**When Wells-Fargo (Berkeley branch manager) Bud Everett bought the 900 bucks worth of light globes, and stored them in his Devin Drive garage, he had moments of doubt. (Bankers always revert to being bankers.) His boys came through, though, and we'll turn the spotlight on them. They are, according to patrols:**

Flaming Arrow Patrol—Don Partridge, Norman Sharpe, Darryl Radford, Jim Divine, Charles Tarpley, Roger Maehler, Randy Woodmansee and Mark Frisbie.

Bat Patrol—Lee Whitt, Bruce Cunningham, Tom Robinson, Dave Long, Norman Maehler, Dale Hermansen, Jim Vilett, Bill Loomis.

Racoon Patrol—Hugh Loomis, Cam Ashby, Vin Evans, Mark Hildebrand, Ron Divine and John Shea.

Eagle Patrol—Rick Everett, Tom Smoot, Tom Hermansen, Tom Hacker, Mike Shannon, Barry Shain and Gary Fiset.

* * * *

**KINDERGARTEN KIDS.** Buck up, mothers, only three weeks left and the troops will be back to school. Mothers of Moraga kindergartners-to-be, circle August 30 on your calendar. From 10-11, at the Donald L. Rheem School, you will be briefed on what your child can expect at kindergarten: what services are available, the child study program to give him Help and Guidance, et al. (What I wanna know is who's gonna brief the teacher on what she can expect and who's gonna give **HER** Help and Guidance?)

**Anyway, mother, Principal Robert Trask, Superintendent William Knight, and perhaps a teacher or two will orient you to the little one's New World. And there will be reps from the Parents Club to serve refreshments—and nail you for dues, and to volunteer your services. Ah, September—**

* * * *

**TV OR NOT TV.** Our very own clerk of the school board, Rex Collings was on Channel 4 Monday night between 7:30 and 8 p.m. As a professor of law from Hastings, U.C., he moderated a distinctive panel of legal bigwigs (a judge, d.a. and criminal lawyer). "Who Is Winning the Crime War?" was the subject. And who is? This program uncovered another talent of the versatile Collings—He could be an actor if he weren't so busy with the school board, zoning, children, Marcella, etc. But alas, another star is not born because of previous commitments.

Also, Monday, on Channel 5, our very own Bookmobile was the subject for a fascinating documentary. Residents of the area came up with such scintilating quotes as: "I like the bookmobile because I couldn't get to the library if it weren't for the bookmobile."

The bookmobile schedule for the fast-fleeting summer Tuesdays is: Rheem Center, 2-2:45 p.m.; Canyon P.O., 3:05-3:45 p.m., Orchard Dill (Larch Ave.), 4-5 p.m.

And remember, they can get it for you whole tale.

* * * *

**AT THE RHEEM GAME, papas of the minor league teams sponsored by Rheem Center and Moraga Lions played a brilliant game Sat. aft., filled with countless errors. The Rheem Lions edged out the Rheem Center papas by the narrow margin of 8-3.**

Elsie Mastick, first base umpire, was heard to say (when Wh'o on third? made a bum call): "See there, that takes care of the mistake I made in the first inning!"

The boys pitched and caught for their fathers. During the course of the afternoon, Pete Davidson both pitched and caught. Jeff Shain was another star catcher, and John Walker and Kyle Burnett pitched brilliantly. (The Rheem Center club finished second instead of 4th as erroneously reported.)

Clif Lestly, the Cricket playing star, formerly of Ye Olde Englande, threw away his mitt in the third inning because he did better without it!

Merle Killian didn't exactly play Cricket when he crouched over the plate in a stance like the littlest little leaguer, to minimize his strike zone.

* * * *

**DEAR GEORGE. Our Lafayette and sports editor, George Colburn, left today for Walla Walla, Wash. where he will wed lovely Stanley School teacher, Barbara Brunton on August 19. (See George's Staff Corner today—a classic of Groomitis or Cold Feet as it is sometimes called). The type is getting all blurry now as I think of the boy on his way to Matrimonysville. Somehow, it'll be simpler to marry off our daughter . . .**

# Go to Church

**BAPTIST**

"The Call to Consecration" is the subject for the message of the morning worship service of the First Baptist Church of Orinda-Lafayette.

The pastor, Rev. Lawrence C. Guido, will speak at the 11 a.m. service. At the 7 p.m. service, the pastor will bring a message on "Incomplete Christianity."

The annual vacation Bible school of the church will continue through August 17, meeting each morning between 9:15 and 11:45. With individual classes for each corresponding elementary school grade, it is the largest vacation Bible school ever conducted by the church.

Using the theme, "Adventuring for Christ," two classes are building castles modeled after those used in medieval ages. Those parents wishing to enroll their children in the school, phone 283-3034 or 254-5494.

The church is at 4300 El Nido Ranch Road.

Nursery facilities are always available for church services. Sunday school meets at 9:45 a.m.

Special speaker this Sunday for the B.Y.F. is Rev. Robert Spence, recent graduate from Moody Bible Institute.

**CHRISTIAN SCIENCE**

The practical value of striving for perfection will be stressed at Christian Science church services Sunday.

"Spirit" is the subject of the lesson-sermon to be read. It will include this admonition of Christ Jesus (Matthew 5): "Be ye therefore perfect, even as your Father which is in heaven is perfect."

Among the correlative citations to be read from "Science and Health with Key to the Scriptures" by Mary Baker Eddy is the following:

"The divine demand, 'Be ye therefore perfect,' is scientific, and the human footsteps leading to perfection are indispensable. Individuals are consistent who, watching and praying, can 'run, and not be weary; . . . walk, and not faint,' who gain good rapidly and hold their position, or attain slowly and yield not to discouragement. God requires perfection, but not until the battle between Spirit and flesh is fought and the victory won" (p. 253).

Christian Science churches are located at 3422 Mt. Diablo Boulevard, Lafayette; 22 Orinda Way, Orinda; 2 Eckley Lane, Walnut Creek, and at the corner of Grant and Park streets, Concord.

**UNITARIAN**

"Does Peace Begin at the Local Level?" will be the title of a panel discussion given at the Mt. Diablo Unitarian Church August 12.

Moderator for the discussion will be Miss Genevieve Beach, health educator, and participants will be Dr. Glen W. Kent, assistant health officer for the county, and Andrew Baltzo, a teacher.

The adult service will be held at the American Red Cross Building, 2121 Ygnacio Valley Road, Walnut Creek, at 10:30 a.m. Although there is no Sunday school during the summer, child care will be provided at Walnut Creek Park and Recreation Center on Civic Drive.

**LUTHERAN**

The Rev. Albert S. Hidy Jr., will present the sermon titled "Blessed Is the One Track Mind," at the Shepherd of the Valley Lutheran Church, 433 Moraga Way, Orinda, at the 9:30 a.m. service Sunday.

Sunday school of children from pre-kindergarten through the fourth grade will be held at 9:30 a.m. also.

Daily vacation church school will be held August 20-24, from 9 to 12 a.m. All children in the area who are about to start kindergarten in the fall up through the ninth grade are invited to attend. The theme is "God's Living World." Registrations may be made by phone or mail.

**CHRISTIAN**

The Rev. Darwin A. Mann preaches on the topic "Never a Vacation" at Lafayette Christian Church, 3419 Golden Gate Way, at 10 a.m. morning worship Sunday.

Church school, with classes for all ages, meets at 9 a.m.

Vacation church school for children through sixth grade will be held at the church from August 20 to 24. A meeting of the faculty for the school will be held Tuesday at 7:30 p.m.

Three members of the church attended the interdenominational Missionary Education Conference at Asilomar last week. Delegates are Dr. and Mrs. Chester Eslinger and Mrs. Haden Brumbeloe.

**ORINDA COMMUNITY UNITED CHURCH OF CHRIST**

"The Gospel of James" will be the subject of the Reverend Arthur Hobart's sermon at the 8 and 10 o'clock worship services in the Orinda Community Church at 10 Irwin Way.

Mrs. Roy Clark will be the soloist.

SOCIAL LIFE IN CONTRA COSTA COUNTY OVER A CENTURY A GO FEATURED DANCING TO THE MUSIC OF A GUITAR.

# Rancho Grande Twist! Ay! Ay!

**(Editor's Note: This is the fourth in a series on the history of Central Contra Costa County written by an old-time resident of the area.)**

By GLADYS SHALLY

The romance of the ranchos is a short, short story, lasting only about 25 years at the most in this county.

There are so many stories about early California land grantees that one is given the impression that the carefree life of the Spanish don went on indefinitely. Perhaps this is because accounts handed down by early observors tell more of the wealthy ranchero than the poor. They were inclined to narrate more of fiestas than fears, and more of triumphs than troubles.

**ALTHOUGH** called "Spanish land grants" there were fewer than 30 Spanish grants. All ranchos in Contra Costa County were petitioned after the Spanish period ended in 1822, and from Mexican authorities.

The early Californians, as they wished to be called, were a handsome and charming race. For the most part they were of White Castillian and native Indian extraction.

They were a happy, hospitable and fun-loving people, sharing their pleasures as well as the little work they did with their neighbors. Fiestas occurred at the drop of a sombrero.

Religious festivals and celebrations for weddings, baptisms —even political events meant music, dancing and games. Picnics were a much favored recreation, sometimes followed by a ball.

All were devout Roman Catholics, their priests of the Franciscan order. Even the Sabbath was a celebration day. After services, it was a get-together for amusement and sport, some of which would not today be sanctioned by the SPCA.

**THERE MIGHT** be dog or cock fighting, card playing or dancing; perhaps horse racing or merely a parade of prancing horses, taught to keep time to the caballeros' singing and guitar music.

Occasionally, there would be bullfights in the church court yard, or sometimes a contest between a bull and a bear.

COLORFUL SERAPES FASHIONABLE
Early Suburbanites in best attire

The men's attire was gay, of velvet or satin embroidered with gold or silver. The working cowhand, was less guadily dressed, but in the same style. Everyday clothes of the womenfolk were usually of a dark, small patterned calico, but they too could blossom out in fancy dress on festival occasions.

**THE HOSPITALITY** of the hacienda was extended alike to friend or stranger. The Californios were generous with meals, lodgings or in the provision of a horse. No payment would be accepted. Some rancheros even kept a bowl of coins in guest rooms for the convenience of visitors.

It was considered mere courtesy for a rider, requiring a fresh horse, to help himself to an animal from any corral and leave his jaded mount in exchange. (This later lead to trouble, after homesteaders arrived to build and stock their corrals.)

It was also not considered stealing for a hungry person to kill a beef—as long as he hung the hide and tallow out of coyote reach for the owner to find.

Aside from predatory bears and lions or horse-stealing Indians, the large land grants were trouble-free — before the coming of the Gringo. Laws were based mostly upon tradition.

**ANY JUDICIAL** function necessary was enacted by the Alcalde, the head officer in each village. In 1835 30 representatives of "San Antonio, San Pablo and adjacent ranchos to the north" petitioned the governor at Monterey to belong to the jurisdiction of the pueblo of San Jose, rather than that of San Francisco.

They cited the reason was the "travel upward of 40 leagues" was inconvenient and dangerous, and also because of lack of food and lodgings in the port of San Francisco.

Thousands of cattle and horses grazed at will over pastoral acres.

There were no fences, and boundary lines meant as little to the ranchers as they did to their animals. There was plenty of natural pasturage, though wild oats, brought by the first padres, had replaced the native bunch grasses.

(Botanists believe the first Spaniards were responsible also for introducing wild mustard, turnip and radish, grown as greens.) The cattle were raised chiefly for their hides and fat and received little attention, as probably did the chickens, sheep and goats.

Dried beef was a staple food on the ranchos. Before fresh-killed beef was eaten, the carcass was allowed to cool flat, so that it retained its blood. The health and longevity of the Californians was attributed to this fact. Too, they were said to have excellent teeth, free from decay, and baldness was unknown.

**INDIAN RETAINERS** tended the gardens where grew mainly beans, corn, melons and pumpkins. Most ranchos had vineyards and small orchards as well. The principal meals of beef, beans and tortillas were prepared over outside fires. (It was not until after the Americans came that fire places and stoves were used inside the houses.)

Many of the haciendas were noted for their colorful flower gardens. A former mistress of the Moraga rancho sent to Spain for rose cuttings, which grew to a rose garden of over 60 varieties that covered the hillside surrounding the adobe. Her granddaughter, Olivette Moraga of San Francisco, recalls that flowers from the Moraga garden furnished decorations for many occasions in the county.

One particularly festive ball Miss Moraga remembers with sadness, although but a child at the time. It was the last such party held at her old home before the law named Horace Carpentier as owner of the Moraga holdings.

**USUALLY** the elders sedately opened the festivities and the younger people later on took part in the more active danzas.

This particular evening, the grandfather aroused the little girl from her bed in order that she might open this last ball as his partner.

She was dressed in her gayest clothes, even her hair dusted with "sparkles," such as the senoras and senoritas affected. Four-year-old Olivette became the belle of the ball.

She later was to live with her maternal grandfather, John Olive of the Fish Ranch.

# Credit Card Ordered in Wenger Divorce Action

An Oakland businessman who failed to maintain a gasoline credit card for his estranged wife, Mrs. Anne Wenger of Moraga, was found in contempt of court by Superior Judge Martin Rothernberg in Martinez recently.

Ervin C. Wenger, operator of an electronic supply firm at 1450 Harrison Street, Oakland, was given until Monday to clear himself of the contempt charge.

He was ordered to provide the credit card for the use of his wife, after she filed a divorce action charging him with mental cruelty last March.

Judge Rothenberg also directed Wenger to pay $150 a month support for his 13-year-old daughter pending the outcome of a court action over custody of the child which is now in progress in Alameda County.

Mrs. Wenger said her husband has an annual income in excess of $60,000 and asks $1000 a month support.

In addition to the electronic business, the property includes the family home at 10 Laird Drive, Moraga, and a lodge at Dana in Shasta County.

**LICENSES**

A total of 88.9 million motor vehicle operators' licenses were in force in the United States during 1961, reports the National Automobile Club.

# Ivan Vovk to Teach Piano In Orinda Soon

Ivan Vovk, piano teacher, first prize winner of the 1961-62 Music Teachers' Association California Composition, is going to teach in Orinda beginning September.

Vovk graduated from Ecole Cesar Franck in Paris and San Francisco State College.

He started composition in Paris with Guy de Leoncourt, nephew of Vincent de Indy. Variations for piano and orchestra were performed in San Francisco, January 15, 1961, under directions of Dr. Wendell Otey.

Recently he completed three-act opera Zahar Verkoub.

Instruction will begin September 6 at 10 a.m.

For further information call 254-4548.

# Go To Church

**PRESBYTERIAN**

"Trying to Live in Two Worlds and Losing Both" is the sermon topic Dr. Ronald T. White, pastor of the Moraga Valley Presbyterian Church, has chosen for Sunday. Worship services are held at 10 o'clock in the old Moraga School.

Church school is held the same hour.

**EPISCOPAL**

The services on Sunday, August 15, at St. Stephen's Episcopal Church, St. Stephen's Drive and Las Vegas Road, Orinda, will be delivered by the Rev. Arthur H. Newberg.

Child care is provided at the 9 a.m. and 10 a.m. services.

Wednesday morning at 10 a.m. there will be a service of holy communion, followed by a service of Christian healing.

Enrollments are being accepted for the kindergarten, first and second grades of the parish day school for next fall. Further information may be secured by calling the church office, 254-3770.

**PRESBYTERIAN**

The Lafayette-Orinda Presbyterian Church, 49 Knox Drive, Lafayette, will hold Sunday worship services at 10 a.m. The Rev. William Carl Thomas will continue a series of sermons based on the letter of Paul to the Philippians. His topic will be "The Way to True Authority."

Nursery care will be provided, and church school classes will be held for children through the third grade.

Beginning August 14 a two-week Vacation Bible School for children entering second and third grade will be held this fall. Registrations are still open. Register in the church office.

## Henning Will Enter UC at Davis in Fall

Walter L. Henning of Lafayette has been admitted to the University of California, Davis, for the fall semester, announced Registrar Howard B. Shontz.

Henning, a 1962 graduate of Acalanes High School, plans to major in engineering.

# Girls Holding Cake Sale to Benefit CARE

A local chapter of Teenagers CARE is holding a cake sale today in front of the Louis Store on Mt. Diablo Boulevard.

The sale gets underway at 9:30 this morning and will last "until the cakes are all sold." Proceeds of the sale go to the CARE organization in New York City.

The cakes will sell for $1 and buyers may designate what country they'd like to have their dollars benefit. Individual slices may be bought by shoppers for 10 cents.

The 20 Acalanes High School girls in the organization will make all the cakes, Sandra Lee, spokesman for the group, said.

This is the second fund-raising effort for the girls. They collected $24 for CARE at a car wash last month.

# Young People's Art on Display

Young people's art is now on display at Lafayette Gallery, 3631 Mt. Diablo Boulevard. The exhibit includes work of children in the Lafayette, Orinda and Walnut Creek school districts and the Acalanes Union High School District.

Paintings done in various media, sculpture and ceramics by the younger children, grades four through six, were produced by youngsters participating in classes sponsored by the Children's Art Association.

Exhibits by older children were done in the teen-age art classes conducted by the Valley Art Center.

Lafayette Gallery is located in the offices of Lafayette Federal Savings & Loan Association. Visitors are always welcome and there is no admission charge.

Jim Brown, executive vice president, invites all adults and youngsters to visit this special exhibition of children's art. The exhibit will remain at the gallery through the month of August.

## Crouch Swings Into Navy Plebe Training

In the full swing of training, Midshipman William R. Crouch is participating in summer "plebe training" at the U.S.

IN LAFAYETTE! Kelly Springfield Tires
QUALITY RECAPPING
Jim CUNNINGHAM
Tire SERVICE
3608 Mt. Diablo Blvd. LAFAYETTE 283-2259

# Foreign Students See Handicapped Swim Class Here

**FIVE PARTICIPANTS** in Operation Vista were guests of the Greater Mt. Diablo Chapter of the American Red Cross at the St. Mary's College swimming pool last week to witness the Swimming for the Handicapped program. John Harymann of Pleasant Hill, seated in the chair, is surrounded by the visitors. Left to right, Young Hoon of Korea, Hoda El Embaby of the United Arab Republic, So Paul Myer of Orinda, the instructor, So D'Silva of Pakistan, Eliana Jiminez of Chile and Arijanto Saleh of Indonesia.

Five students and two leaders from "Operation Vista" an international program sponsored by the American Red Cross — visited St. Mary's College campus Wednesday afternoon and saw a demonstration staged by the Greater Mt. Diablo Chapter.

The visit by the students was actually centered on the college swimming pool where they witnessed the local "Swimming for the Handicapped" program in action.

Twenty high school boys and girls gave a demonstration of their work with the handicapped which is ordinarily conducted each Saturday morning. Two Junior Gray Ladies assisted.

**MANY OF THE** pro football 49ers witnessed the demonstration as they delayed their own swimming activities to make the performance possible. The San Francisco professional gridders are working out at St. Mary's.

The pool was warmed especially for the occasion by St. Mary's officials. The football players ordinarily take their dip in unwarmed water.

The five students who came to this area for the local Red Cross showing are part of 45 in the west coast contingent taking part in the month-long international program which opened simultaneously in San Francisco and New York.

**THEY ARRIVED** Tuesday and were guests at a banquet at the Cliff House with Carol Rich and Peter Harmon of Orinda as their hosts.

Wednesday morning started off with an address by Mayor Christopher, a reception and lunch at the World Trade Club.

A picnic was held in Marin County last night, at which the foreign students were given a taste of real American picnic food, including corn on the cob and marshmallows.

Gail Cannon, Rich Cannon, Josh Donham, Tom Kling, Paul Myer, Cathy Phillips and Tim Thor, all of Orinda; Dick Ringwood of Walnut Creek, and Ron Feley of Concord joined with this group.

**THIS MORNING** the 45 foreign students will be divided into four separate teams, three of which will leave San Francisco and one group of 10 will remain as guests of the Golden Gate Chapter of Red Cross for one week. They will be placed in homes where there are children of comparable age, sex and interests.

From San Francisco this group will spend a week in Eugene, Oregon, a week in Salt Lake City, and then join the rest of the group 140 strong who will spend a week in Washington, D.C., before returning to their home.

The group remaining in San Francisco comes from Canada, Chile, Greece, Haiti, Indonesia, Korea, Thailand, The United Arab Republic, Pakistan, Nicaragua and Honduras.

**A HARBOR TOUR** and hospital cove picnic were enjoyed by two bus loads of students of the Orinda Union School District. Boarding the bus recently at Pine Grove School are, left to right: Beth Owens, Steve Harris, Steve Campbell and Robin Young.
Sun photo by Bob Yost

**"THE GRASS HARP,"** a fantasy by Truman Capote, is being presented by The Dramateurs at the Lafayette Playhouse this weekend, through August 25. In the treehouse are, left to right: Joan Drott, Dolly; Wirtabel Harris, Catherine, and Lance Frey, Collin. Jerry Larue plays the gun-packing judge.
Sun photo by Bob Yost.

## *Viewing the Arts*

## Dramateurs Play 'The Grass Harp'

By MARIE MONAHAN

THE DRAMATEURS' play "The Grass Harp" on their summer circuit, pluck a few original fragments for their mood-setting overture, and as far as I'm concerned, there isn't a discordant note.

The only flat note in the thinly-plotted but therapeutic little play is on the part of playwright Truman Capote. In a fit of ficklessness, he reverses his message of symbolism three-quarters through the play causing the audience to ponder his change of heart —and wishing he hadn't.

He dangles this beautiful escape-retreat of a tree house in front of you and then as if admonishing a child, says No! You can't have it!

BUT I like oddball characters and I like treehouses. Because I also go to the theater to enjoy myself, I came away with one fine feeling for this show as did my young theater companion, my twelve-year-old daughter, who's been up in her own treehouse ever since.

If you make this a family evening during weekend nights through August at the Lafayette Town Hall, you won't be sorry. Take Tarzan, Swiss Family Robinson, add You Can't Take It With You and parts of Peter Pan. This gives you a pretty good idea of the kind of galloping evening you (and the youngsters, too) can anticipate.

When Wirtabel Harris of Orinda, romping through her role as the rapscallion Negress servant, lets go with a Tarzan call during a night in the woods—or pours a glass of drinking water for the fuddy-dud barber (George Meyer) from her goldfish bowl . . . When Charlotte Chapple as the minister's wife marches on stage with all the militant fiercity of Carrie Nation coming to axe down the saloon . . . When The Reverend, her milquetoast-husband (a first time role for Albert Valcke), opens his bird-like mouth to speak but never quite gets to more than a gape . . . When front-curtain, the townspeople get going like the famous Rockwell cover of The Gossip . . . it's good for your jowls and whatever ails you.

Joan Drott portrays the sensitive and fey soul who is hurt by her conniving and dominating sister and seeks refuge in a tree house.

This part of Dolly Talbo was played by Lillian Gish on a recent television presentation. Joan adroitly follows suit with much the same fluttery femininity.

The most difficult role in Capote's conglomerate concoction that caters to comical characters, would appear to be that of the ambitious matriarchal head of the household. Eleanor Silverman, who plays Verena Talbo, returned home from The Sun's European tour just in time to throw off her gay travel cape and step into the sinister basic black of the authoritative sister whose nerve-wracked veneer is suddenly tempered by the goings-on at the tree-house.

The philosophic figure in this play of many messages is Judge Charlie Cool portrayed by Jerry Larue, over from El Cerrito's Little Theater group. Jerry, who brings his own nice looks and soft-spoken mannerisms to the part speaks his lines with gentle but strong masculinity.

Lance Frey plays the good-looking young teenager Collin Talbo, a part not at all foreign to him since he is a good-looking young man growing up. He'll delight the teenage members in the audience as will his pretty girl, Maude Riordan, played by Roxann Connolly. Dr. Morris Ritz, Verena's cohort in attempting to extricate a secret herb formula from Dolly, is a villainous character played in a stereotyped manner by Clinton McIntosh.

OTHERS in the cast who appear to really relish every minute of the two-act merriment, are Cheron Williams, Alex Karim, Edmond Aszklar, Vicki West, Gilmore Van Stone, Bob Lewis, Ken Vargas and shades of Miss Baby Love Dallas, the blonde doll played saucily by Senta Whipple.

Boyd Hunter deserves credit for his original harp compositions heard throughout the play. They add an ethereal quality.

The main feature of the play deftly directed by Carl Rasmussen, is the absolutely enchanting tree house artistically created by Marylyn Hansen and Ed Youngs. Add to it the odd occupants (including the goldfish) and the special lighting effects by Gene Ledbetter and you'll go home and try to build a duplicate . . . And therein lies the message: Everybody needs a treehouse.

"The Grass Harp" plays August 10, 11, 17, 18, 24 and 25 at the Lafayette Town Hall. Curtain time: 8:30 p.m.

## Horsemen To Ride Tomorrow

The fourth annual gymkhana, rodeo and horse show of the Moraga Junior Horsemen's Association, Inc., will be held tomorrow at the association's arena, Bollinger Canyon Road, Moraga.

The first class will begin at 8 a.m. with 17 events scheduled for the day.

Show rules include: Horse show classes governed by AHSA rules; gymkhana events governed by CSHA rules; post entries will be accepted only to fill classes, 50 cents extra; only mares or geldings may be entered.

Judges will be Judy Morison and Leonard Santos; announcer, Pete Marron; horse show chairman, Henry Boeger, and arena director, Tony Boeger.

A barbecue lunch will be served at noon at a cost of $1.50 for adults and 75 cents for juniors. Refreshments will be on sale all day.

## Colbertson Named For Dean's List

Ronald Colbertson, 3362 Carlyle Terrace, Lafayette, Sacramento State College senior, was placed on the dean's list for his high academic standing during the past year.

Colbertson, a chemistry major, is presently working for Wilkin's Instrument and Research Laboratory of Lafayette. He is planning to earn a degree in psychology and to eventually work in youth rehabilitation.

## Russian Youth Camp Visited by Y Group

A talent show in a Russian youth camp promoted better relations between Russia and the U.S. and highlighted the stay of 54 boys and girls from the Oakland YMCA adventure group.

John B. Thune, 1035 Camino Pablo, Moraga, is conducting the tour. The group left June 19, and will return September 4.

Among the local members of the tour are Thune's son, John S., and Roger Roos, a June graduate of Miramonte High School.

In a recent letter to his mother, Mrs. Dorothy Roos, 42 Hacienda Circle, Orinda, he related some of the experiences of the YMCA group which has traveled through East Germany, Poland, USSR, Romania and Bulgaria.

"Well, I just had one of the most wonderful weeks of my life at the Russian youth camp, Sputnik, on the Black Sea.

"I'm on a soviet train for Kiev about 20 hours away, however, we really left an impression with the soviet people at the camp. The whole week was great, but the last night was really extra special.

"IT WAS THE custom that the night before the departure of any group from the camp, that the group would put on a program of entertainment for the rest of the camp. So last night was our turn.

"You know it's amazing what can be found in a group such as ours, and also what costumes can come from a suitcase. But, as a result, we really put on a show. Let me tell you about it.

"First, was a presentation of awards to and from our group to the soviets and other groups. Then we entered very informally to the tune 'Side-by-Side.'

"We sang 'Around the World,' as several of our group dressed up as people from other lands. Five of our group learned how to sing 'Midnight in Moscow.'

"JOHN THUNE yodeled, followed by a Hawaiian dance for which I played my guitar. The whole gang then sang a Russian song. Then, well, this is going to be too long so I'll tell you about it later.

"But, anyway, we had more singing, two solos and a modern dance, a high school yell and a square dance which I called out.

"To end it we had all the lights turned out except for four people with flashlights shown on our U.S. flag as we sang the 'Star-Spangled Banner.' Very impressive.

"During our stay there, we were said to be the most friendly group, and we mixed well. So I really think we made a pretty good dent in the problem of better understanding between the U.S.S.R. and the U.S.A."

Read The Sun

TEEN-AGER WANT ADS WILL APPEAR EACH WEEK STARTING
June 6th thru August 17, 1962

TEENAGERS WANT AD RULES

1. Family must be a paid subscriber to one of the following: Walnut Creek Sun, Orinda Sun, Lafayette Sun or Pleasant Hill Sun.
2. Must appear in person and write ad.
3. Ads may not be more than 10words.
4. No teenager ads taken over phone.

**CLIP THIS BLANK**

**and Bring It to THE SUN**
**(Limit: 10 words)**
**Each ad to run 2 weeks**

_____

_____

_____

_____

_____

_____

_____

_____

_____

Location where work is desired_____

_____

Name_____ Age_____

Address_____

City_____ Phone_____

Teenagers must bring this blank to any Sun office in person and must write your own ad at one of our offices by 5 p.m. Friday for next week's publication.


OPEN THUR. & FRI. NITES

Jim Shierry
FINE APPAREL FOR MEN

967 MORAGA RD. LAFAYETTE

17th ANNIVERSARY
SALE!

Your opportunity to buy mens fine apparel at sensational savings. Jim Shierry's 17th Anniversary Celebration means one-a-year savings for you on the finest, most famous name mens apparel. Check these outstanding example—then come in, select and save on many more equally fine values!

REG. 87.50 to 97.50 MENS SUITS!
79.85
OTHER FINE MENS SUITS FROM 63.85 TO 91.85

REG. 45.00 to 55.00 SPORT COATS!
39.85
OTHER FINE SPORT COATS FROM 35.85 TO 79.85

REG. 24.95 to 33.50 SLACKS!
21.85
OTHER FINE SLACKS FROM 19.85 TO 29.85

REG. 8.95 to 11.95 SPORT SHIRTS!
7.85
OTHER FINE SPORT SHIRTS FROM 4.85 TO 13.85

Jim Shierry
FINE APPAREL FOR MEN
967 MORAGA ROAD, LAFAYETTE

# Change in Vets Claims Nets Mlilion Dollar Saving

A one million dollar savings to California taxpayers has resulted from a change in the way of doing things at the California Department of Veterans Affairs, according to Department Director Joseph M. Farber.

Farber said today the one million dollar savings was accrued since 1960, when the department took over direct operation of a claims and rights service formerly done by veterans organizations with subsidy by the state. The one million dollar mark was reached at the end of July.

"Despite predictions before a legislative committee that state operation of this service would cost the taxpayer two million dollars a year," said Farber, "Governor Brown persisted in his belief the state should do the job and could do it economically."

Farber said the first immediate result was that costs actually dropped to just under $200,000 per year from the $596,700 in subsidies paid by the state to veterans organizations in the fiscal year of 1958-59. This resulted in the one million dollar savings.

"AT THE SAME time," said Farber, "the level of service to the veteran has remained at a high level and even improved."

"Through excellent management by James W. Cowan, manager of the Division of Service and Coordination," said Farber, "the veterans are getting first-class service that has resulted in a remarkable record of 30 per cent allowance of their appeals before the Veterans Administration as against a national average of 12 per cent."

"I pledge they will continue to get this service," concluded the director, "and at a continued savings to the taxpayers."

Much of the volume of veterans appeals comes through the state agency from 54 county service officers who send on approximately 70 per cent of their cases.

# Grand Jury Committees Are Named

Here are the new committees for the 1962-63 Grand Jury as announced by Jury Foreman Ed J. J. McKeegan:

Audit and Finance; salaries—Supervisors, District Attorney, Auditor — Edward W. Thompson, chairman; Benjamin C. Shaul, Robert Kahn, W. D. Allyn, J. W. Aubry.

Civil Service — Thomas Sheehy, chairman; Lorraine D. Laird, Walter L. Moffatt, Edward W. Thompson and Walter Pistochini.

Hospitals, Clinics and Sanitation — Mrs. Virginia C. Brooks, chairman; Benjamin C. Shaul, Louis Martin, Dr. R. E. Sandlin and Lorraine Laird.

Law Enforecement — William M. Caudel, chairman; Conchita C. Coray, W. P. Allyn, Walter B. Pistochini and Louis Martin.

Planning — Elmer Garibaldi, chairman; William M. Caudel, Joseph Reis, Lewis A. Penn and Walter Pistochini.

Probation—Walter L. Moffatt, Jr., chairman; William M. Caudel, Conchita C. Coray, Joan Haber and Elmer Garibaldi.

Public Buildings, County Property, Airport and Agriculture, County Fairs — J. W. Aubry, chairman; Benjamin C. Shaul, Joseph Reis, Lewis A. Penn, Louis Martin and R. E. Sandlin.

Public Works and Special Districts — Lewis A. Penn, chairman; Joseph Reis, Robert Kahn, Elmer Garibaldi and Thomas Sheehy.

Social Welfare — Lorraine Laird, chairman; J. W. Aubry, Virginia Brooks, Joan Haber, Walter Moffatt and R. E. Sandlin.

Taxes and Assessments — Robert Kahn, chairman; W. D. Allyn, Virginia Brooks, Joan Haber, Lewis A. Penn and Edward W. Thompson.

Education and Libraries; Election Procedures — Joan Haber, chairman; Tom Sheehy, Walter Moffatt and Walter Pistochini.

# County Seeks Equipment Man

Contra Costa County Civil Service Commission is accepting applications for equipment mechanic, a permanent full-time year round job in the public works department in Martinez.

The person hired will be expected to make first class repairs to autos and heavy construction equipment. The pay is $560 to $614 per month plus generous fringe benefits.

For further information and applications, contact the Contra Costa County Civil Service Commission, Box 710, Martinez. Final filing is August 10.

**Sun classifieds appear in five papers for one bargain price.**


Rug. Cleaning, Repair
YE 4-3202
Peshon Rug Works
2106 Main St., W.C.
Free Estimates
Pickup & Delivery Service
Alterations—Installations

PIANOS
• UPRIGHTS •
Over 20 to choose from, small, medium, large, players and ex-players.
$95 - $125 - $195
• GRANDS •
Largest selection in the area. Mason-Hamlin, Steinway, Weber and others.
$495 - $750 - $995
Reconditioned & Guaranteed
• SPINETS •
Repossessions, used, trade-ins. Maple, walnut, mahogany.
$395 - $450 - $525
• ORGANS •
Wurlitzer, Hammond, Conn, Thomas. Repossessions, Trade-ins.
$388 - $475 - $565
FREE DELIVERY
RENTALS
$5 - $10 - $15
Plus cartage.
Rental may be applied towards purchase.
HENDRICK PIANO CO.
"Since 1916"
1245 S. Main • W.C.
YE 4-9304
OPEN 'TIL 9 FRIDAY

JERSEY QUEEN FARMS
Milk Depot Drive-in
(Formerly The Jersey Jug)
Now featuring "Gold Medal" award-winning dairy products
3413 MT. DIABLO BLVD.
LAFAYETTE 284-7329
COURTEOUS ATTENDANTS SERVE YOU RIGHT IN YOUR CAR
FRESH, "AA" CUBED BUTTER Lb. 69c
LARGE "A"s. Fresh, Ranch EGGS ALWAYS REFRIG. 2½ Doz. 95c
GOLD MEDAL, NON-FAT MILK HALF GAL. 21c
LARGE OR SMALL CURD, NON-FAT OR PINEAPPLE COTTAGE CHEESE PINT 25¢
DELICIOUS OVEN-FRESH, FULL-SIZE LOAVES, SLICED WHITE BREAD 4 REG. 29c LOAVES 1.16 Value Only 95c

33rd Annual Boysen Paint 1¢ SALE
NO LIMIT TO QUANTITY!
BUY ONE QUART...$1.98
GET THE SECOND QUART FOR ONLY 1¢
OTHER BOYSEN MONEY-SAVING SPECIALS!
FREE Paint to...1250 Lucky People
You May Already Have Won!
THE NAMES of the lucky winners are posted at your Boysen dealer. If your name is listed as a winner you will receive... 2 quarts of BOYSEN RUBBERGLO...Absolutely Free!
(These are not 1¢ Sale items)
ODORLESS DREEM SEMI-GLOSS ENAMEL Quart 1.94 Gallon 6.14
BOYSEN KOROLIN HOUSE PAINT Linseed Oil base with water cleanup, or 100% PURE HOUSE PAINT. Gallon 6.57 5-Gal. tin 6.43 per gal.
MONOKOTE (OIL TYPE) also MONOKOTE COLORIZER WHITE BASE PVA Gallon 6.38 5-Gal. tin 6.23 per gal.
PLASOLUX GLOSS ENAMEL Quart 2.63 Gallon 8.87
PORCH AND DECK ENAMEL or LATEX FLOOR PAINT Quart 1.98 Gallon 6.29
QUALITY ROLLER SET SPECIAL 2.54
PLASOLUXER BRUSH SPECIAL 1.69
4-INCH WALL BRUSH SPECIAL 3.79
SUN VALLEY LUMBER CO.
LAFAYETTE: 3287 Mt. Diablo Blvd. Ph. 283-8211
DANVILLE BRANCH:
Prospect Ave. at Railroad Ph. 837-4231
100% FINANCING ON APPROVAL OF CREDIT
HURRY! HURRY! THIS OFFER ENDS AUGUST 25th!

for that smart look in glasses look to
Dr. J. N. Stollar
OPTOMETRIST
formerly Dr. Layne—Dr. Stollar
1256 BROADWAY • WALNUT CREEK • YEllowstone 4-9328
Eye Examinations • Contact Lenses • Budget Accounts

At MARINI'S — all your Favorites in Complete Deluxe Dinners, Including
CRAB LEGS SAUTED, Wild Rice, Fresh Mushrooms
Asst'd HORS d'OEUVRES Soup de Jour
Our special salad with fresh veg. and seafood
SPAGHETTI, RAVIOLI or HALF and HALF
GARLIC or CHEESE BREAD
$4.25
Petite Dinner (Salad, Entree, Bev.) $3.75
Sat., Sun. and Holiday Feature: PRIME RIB, au jus with Baked Potato and sour cream . . $4
Petite Dinner $3.50
LUNCHEONS MON. thru SAT.
11 to 3 . . . $1.25 to $2.50
LOCATED IN RHEEM CENTER
376-5961
Marini's

THE GREETERS
Eda Lippi
Contra Costa's Oldest
WELCOMING SERVICE
CONTINUOUS SINCE 1947
ANTIOCH, CONCORD, DANVILLE, LAFAYETTE, MARTINEZ, ORINDA, PITTSBURG, PLEASANT HILL, RICHMOND, WALNUT CREEK
A NEWCOMER MEANS NEW BUSINESS
LET THE GREETERS BRING THAT BUSINESS TO YOU
The Greeters 11 La Espiral, Orinda CL 4-3800 or CL 4-5790

SAVE WITH ONE OF AMERICA'S STRONGEST SAVINGS & LOAN ASSOCIATIONS
INSURED SAVINGS 4 3/4 % Current Rate Per Annum PAID QUARTERLY
Our 4¾% interest is 35% higher than the 3½% paid on regular bank accounts. Accounts insured by permanent U.S. Government agency, Washington, D.C. Resources Over $135 Million.
Berkeley Savings ranks among the top 100 of America's 6,400 savings and loan associations.
FUNDS PLACED EVERY MONTH BY THE 10th EARN FROM THE 1st
Berkeley Savings AND LOAN ASSOCIATION Since 1922
WALNUT CREEK
1555 BONANZA STREET • YEllowstone 4-7600
Also—Berkeley*, North Berkeley, Oakland, Vallejo, Fremont, Richmond, El Cerrito *Home Office
MEMBER FEDERAL HOME LOAN BANK

IMAGINE ALL THIS DRYCLEANING FOR ONLY $2.00!
THIS IS A TYPICAL LOAD ...for one of our Norge automatic drycleaners! A single 8-lb. load will take as many as 9 dresses, or 4 men's suits, or 10 sweaters, or 2 pr. draperies!
New Norge self-service drycleaning saves you UP TO 75%
Our do-it-yourself cleaning is as easy as using an automatic washer—and it saves you as much as 75% on all your cleaning bills.
Beautiful drycleaning of the highest quality. No other method gives you finer cleaning. Even water-soluble stains are taken out.
WRINKLE-FREE... Most garments, even men's pants, need no pressing. Pleats and creases stay in. Come in and start saving on your family cleaning bills!
ONLY $2.00 ...FOR A FULL DRYCLEANING LOAD!
One like that pictured above is ready to take home in less than 1 hour.
OPEN 9 a.m. to 9 p.m. 7 days a week
Finest Cleaning On The Face Of The Globe
BRING IN YOUR LAUNDRY, TOO! Save time and money by doing your cleaning and laundry automatically—all at the same time. You'll like using our newest Norge automatic washers and dryers.
USE-TESTED by McCalls
COMMENDED by PARENTS' MAGAZINE
Professional Dry Cleaner on duty at all times.
AUTOMATIC NORGE EQUIPPED SELF-SERVICE
LAUNDRY & CLEANING VILLAGE
California and Newell, Walnut Creek (across from LoRay Market) 935-9893

# Miramonte Mirror

## Vacation Time Is On The Wing--Three to Go!

By KAREN STAFFORD AND JACKIE VILLATA

August seems to be vacation time for quite a few kids such as: Mary Hansen, who will be staying at Cal-Poly with her family for a week; Brynace Thraillkill has been down South visiting her sister; Charlie Brock will be at their cabin in Inverness for the remainder of the summer; Kent Miller and Bob Williams are at Tahoe soaking up some sun; and Mimi Loomis is at her cabin at Fallen Leaf.

Friday night the usual Sylvester Function saw a few familiar faces. Among those dancing to the sounds of Little Junior Sharpe and his Sharpnotes and Alice Jean were: Chris Combs, Sandy Cutle, Scott Huntley, John Rielly and three of Miramonte's ex-grads: Mike LaPlant, Rick Keating and Bob Carpenter.

**Bill Reed had a small get-together at his house the other night after he and two friends, Mike Shepherd and Fimi Thrane, surprised Kay Dunbar and Fran Obretch at their homes. The following morning they all enjoyed a delicious (?) breakfast at Fran's house.**

Wendy Minor is planning to labor through the college boards at Cal and if she gets good scores she will be accepted tentatively at Stanford. We wish you luck, Wendy.

Mike Smyth and Cindy Gravelle enjoyed a very unusual but entertaining evening last Wednesday. The couple crossed over to San Francisco to the beautiful War Memorial Opera House and both really enjoyed the operetta "H. M. S. Pinafore." For those who are tired of the show—try the opera!

**Last week Chris Campbell had a going away party for Gayle Baker. It was quite a very different type of party with the girls coming in their "Sunday best." For refreshments there was delicious sandwiches, coffee, tea and punch. Those there having a good time and saying good-bys to Gayle were: Georgia Glacy, Pat Campbell, Chris Campbell, Jo-Ann Boysen, Karin Nattress, Merillee Snell, Chrissy Voll, Sharon Heubschwerlin, Linda Hathkiss, Carol Meyer, Sue Brown and Beth Shepard. By the way--Gayle is leaving for Hawaii!!**

Last Monday, Larry Towers had a small party with everyone in heels and suits. Although everyone was dressed up, the party turned out to be as casual as ever with couples just plain relaxed, talking over the summer. Those having a good time were Larry and Dianne Moss, Sandy Cutler and Sharon Bray, George Hauer and Sandy Poulson, Bob Burkes and Carol Wilson, Paul Locklin and Mimi Lommis, Chris Combs and Jackie Edenholm.

Bonnie Kent is spending her August working up at Tahoe at a job that Tara Doty had gotten her at a restaurant in South Shore. What a way to earn money! Cindy Gravelle is also away on vacation, she is first going down to L.A. direction to scout around at the many colleges and then up to their cabin in King's Canyon.

**Sue Fernston, who is one of our next year's cheerleaders, is having quite a week. She is spending nine days at a cheerleading camp down at Redlands College. She is meeting new people while at the same time learning new and different yells for our school. We hear Sue has a pretty sore back from attempting all those flips!**

Last Saturday night Don Kidd, Jo Suardi, Dick Guthrie and Sharon Campbell all trapsied down to Jack London Square, in Don's new Ford, of course, for a fabulous meal at the Sea Wolf. Good times were had by all as they ate and talked over 'ole times.

Last week Kathy Holbrook had a birthday-slumber party for Kathy Laciter. Those there having a great time were Ellen Rasmussun, Leslie Reed, Connie DeLaviaga, Dianne Lectiler, Joyce Thompson, Linda Sage and Sally Wright. It was a typical slumber party with no one sleeping a wink! It seems that they all had quite a conversation with Michael Jackson, of all people!!

## Condominium and General Plan Get Unanimous OK

(Continued from Page 1)

regarding single family dwelling," Robinson said.

He went on to say that this was nothing "out of the blue" and that the owner (Utah Construction) had to have some kind of assurance with a general plan.

Robinson reviewed the history of Utah's purchase of the old Moraga 5000-acre ranch and of the commission's responsibility to the developer and to the people.

After the planners' unanimous decision, Duffel said: "The big thing is that the study committee has worked for two years to come to their findings and we're gratified to see the commission uphold them."

**THE LIVINGSTON**-Blaney report submitted to the planners and board by Lawrence Livingston, Jr., on behalf of Duffel-Smoot was a five-page report in favor of the luxury, garden apartments.

A prominent San Francisco city and regional planner, Livingston stated: "Multiple dwellings are an important part of the modern community, and it would be contrary to the public interest to prohibit them. Much post-war suburban development has been justifiably criticized for social uniformity and visual monotony because it consists only of detached single family residences."

As approved by the commission, the new general plan calls for 8068 acres for single family residential development, 46 for multiple residences, 96 for commercial structures, 27 for a community center, 400 for St. Mary's College, 100 for high schools, including the present Miramonte High School and a proposed new one, and 3500 for regional park use.

**THE COMMISSION** followed a recommendation of the citizens' group and eliminated an administrative offices zone, proposed for 54 acres, and a controlled manufacturing area, proposed for 289 acres, and substituted instead a 120-acre major research area in the heart of the community.

Commissioners ordered the plan incorporated in a resolution of adoption for submission to the board of supervisors later this month or early in September.

**AFTER ITS** adoption by the supervisors, the plan will be made a part of the Contra Costa County General Plan, which will be considered for adoption by the board in the future.

# Bear Creek Rd. Bids To Open

Supervisor Mel Nielsen announced Tuesday that the board of supervisors has approved the plans and specifications and advertised for bids on the "B1" portion of the Bear Creek Road Relocation.

"The growth of the East Bay area and more particularly the development of Contra Costa County has increased the need for a larger water supply and greater storage facilities," said Nielsen.

**THE EAST BAY** Municipal Utility District is meeting this demand by installing an additional aqueduct to convey the water from the Pardee Dam on the Mokelumne River and constructing a retention reservoir.

Workers are on a 6 a.m. till midnight shift to construct the $14 million Briones dam. The contractor, Guy F. Atkinson Company, hopes to make up some of the time lost by the prolonged construction strike.

The reservoir will be formed by placing an earth dam across the outlet of Briones Valley which will form a lake with a surface area of 725 acres and a capacity of 22 billion gallons.

**AS THE DAM** and lake will cover portions of two county roads, EBMUD agreed to replace the inundated roads with new roads to serve the area and to provide access between Orinda and Alhambra Valley.

This project being advertised will begin at the intersection of the Bear Creek Road and Happy Valley Road and will connect to the easterly end of the Garcia Ranch Road.

It will pass to the west of the proposed county park and connects to Briones Valley Road which provides access to the park area.

Bids will be received and opened by the board of supervisors at 11 a.m. on September 11. The work will start shortly thereafter. The construction cost is estimated at $1,090,000 and will take approximately 330 working days to complete.

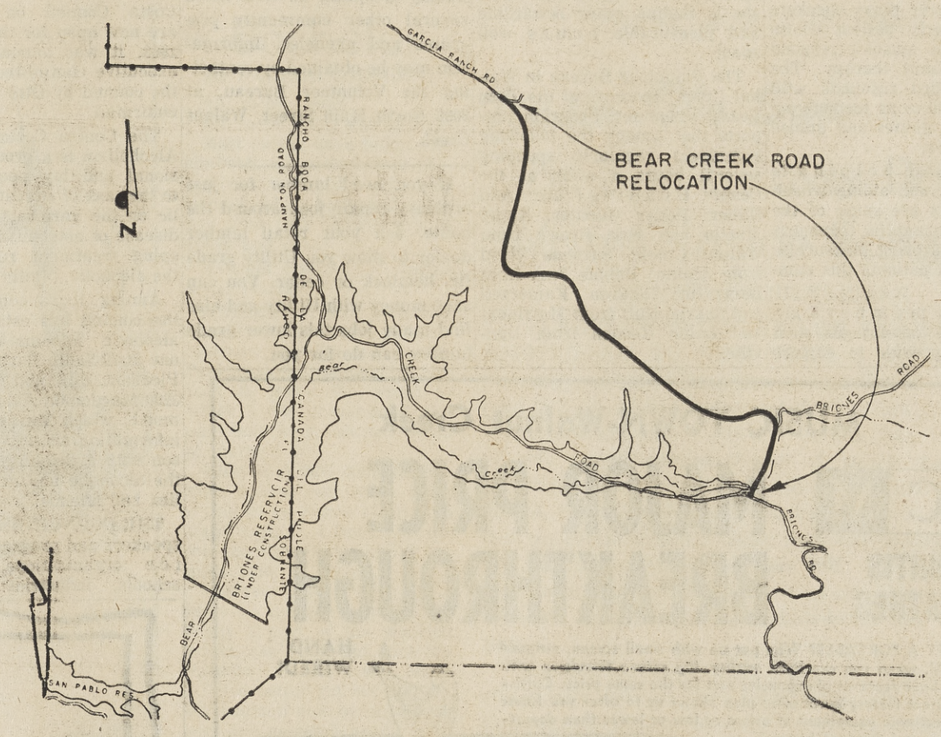


BIDS WILL OPEN SEPTEMBER 11 FOR NEW BEAR CREEK ROAD ROUTE

**THE COST** of constructing the road, securing the right of way and the engineering will be paid for by EBMUD.

The field engineering and inspection will be performed by the County Public Works Department.

The road was designed by the Tudor Engineering Company, consulting engineers of San Francisco.

The Briones Dam will plug a watershed area of 5500 acres.

The dam will rank with the largest dams of its type in the world, 330 feet high above bedrock, a crest length of 2100 feet, 50 feet wide at its crest and 1520 feet thick at its base.

Partially completed is an inlet-outlet tower which will provide a "cross feed" connection with the new Mokelumne aqueduct, from the west of the new Lafayette-Orinda tunnel.

**A SPILLWAY** from the dam's crest to a stilling basin is also partially completed.

Work of building the 10-million-cubic-yard dam is expected to take about two years to complete.

Heavy, earth-moving equipment, shuttling across an area the size of several football fields, is laying drainage rock and compacting earth fill for what will be the "plug" in EBMUD system's largest reservoir.

## Moraga Adopts Budget

A $281,585 total budget for the Moraga School District was adopted by the Board of Trustees at their regular meeting at Donald L. Rheem School, Tuesday at 7:30 p.m.

The budget calls for an operating tax rate increase of approximately 25 cents over last year's.

The total budget for last year was $239,114. The operating tax rate was $1.93 per $100 assessed evaluation. The 1962-63 budget calls for a $2.18 tax rate. The ceiling for the district is $2.75.

The county board of supervisors will set the rate on the assessed evaluation on or before August 15.

After adoption of the budget, Richard Marshall of the architectural firm Marshall, Leafe and Ehrenkrantz, went over contract documents with the board concerning last minute minor changes in the Camino Pablo addition.

Four classrooms, a multi-purpose room and two kindergartens will get under construction soon.

Fourth grade teacher Bruce Kyle's resignation was accepted. Kyle leaves to join the psychology department at the University of California at Los Angeles.

## PG&E Announces $975 Gas Savings

A gas rate savings of $975 a year went into effect Thursday for 62 Orinda residents, according to George G. Grover, commission president of Pacific Gas and Electric Co.

The rate reduction resulted from an enlargement of the Orinda special rate area which transferred customers in territory north and east of the Rheem Shopping Center from one rate zone to another.

The findings of a customer density survey made by PG&E at the request of the California Public Utilities Commission brought about the lower rates.

## Bridge Players Scores Given For Orinda Club

The Orinda Bridge Club meets Thursdays at 12:30 p.m. and 7:30 p.m. at the Orinda Masonic Hall, 9 Altarinda Road.

Following are the scores, starting with the afternoon session:

**NORTH-SOUTH**

1. L. D. Heys and R. B. Deutsch, 109; 2. Mr. and Mrs. Wayne Barker, 100; 3. Mrs. Robert Applegate and Mrs. Charles Warner, 96.

**EAST-WEST**

1. Maitland MacKenzie and Ted Reed, 103; 2. Ara Hammond and Sam Welles, 103; 3. Claire Campbell and Gertrude Sands, 99.

**NORTH-SOUTH**

1. Mrs. Henry Iden and Lloyd Graham, 122; 2. Walter Gaffney and Maybelle Adams, 116; 3. Mrs. Don Schulte and Mrs. Robert Cyr, 114.

## Lafayette Groups Protest Rezoning; Names County

Battle was declared against the county by the Lafayette Improvement Association and four other home associations last week over the rezoning of a 38-acre parcel of land across the freeway from the Red Mill in Lafayette.

A suit was filed in Contra Costa Superior Court by the Oakland law firm of Breed, Robinson and Stewart, which is being retained by the Lafayette Improvement Association.

**OTHER PLAINTIFFS** listed on the complaint are the Hidden Valley Improvement Association, the Acalanes Improvement Association, the Alamo Improvement Association and the San Ramon Valley Improvement Association, Valente Homes Inc., Raymond N. Bolton and Shirley Bolton, Marion Valente and Jean Valente.

The plaintiffs protested the rezoning ordinance which officially went into effect two weeks ago. The ordinance, passed in June by the board of supervisors by a 3-2 vote, approved E. P. Soule's application to rezone the 38 acres to multiple family residential district-R.

Soule plans to build a $5 million, luxury, garden-type apartments which will have between 200 and 300 living units in 40 separate units.

**THE LAWSUIT** contends "that the zoning ordinance is invalid because (1) the notice requirements necessary to accomplish rezoning have not been complied with; (2) the land use, master or general plan as it affects the subject parcel has not been followed, disapproved or amended as required by law and (3) said purported rezoning is unreasonable, arbitrary and beyond the exercise of sound discretion of the board of supervisors and therefore invalid."

**THE COMPLAINT** states that the county has never amended or repealed a land use master plan established December 10, 1945. The plan, the complaint claims, designated the Fazio-Laher parcel, together with surrounding areas, as low density residential.

According to the complaint, Lafayette is a predominantly single family, semi-urban informal residential community. The complaint contends that the ordinance "would seriously impair, if not destroy, the existing character of the community."

## Rain Droplets Fall on Orinda

**Into each life in Orinda, a little summer rain fell this week. "Very strange weather for August," say the natives.**

**Following are the weekly readings:**

| | High | Low | Rain |
|---|---|---|---|
| Friday | 70 | 52 | .... |
| Saturday | 62 | 48 | .... |
| Sunday | 62 | 49 | .... |
| Monday | 69 | 51 | .... |
| Tuesday | 73 | 48 | .... |
| Wednesday | 77 | 52 | .16 |
| Thursday | 75 | 51 | .50 |

# Park Pool Wins!

PARK POOL WINS ORINDA COMMUNITY POOL RELAYS

The Orinda Park Pool recently won by a "waterslide" its annual Park Pool Relays.

Those teams competing included Antioch, Lafayette, Meadow Pool, Miramonte, Sleepy Hollow Pool, Oak Springs, and Orinda Park.

The final scores were: Orinda Park, 268; Antioch, 182; Meadow, 154; Lafayette, 114; Miramonte, 72; Sleepy Hollow, 68; Oak Springs, 18.

The results were as follows:

**FREESTYLE RELAYS:**

6 girls — Meadow, Antioch, Orinda Park.

6 boys—Orinda Park, Sleepy Hollow. 8 girls—Orinda Park, Lafayette, Meadow. 8 boys—Heat 1—Sleepy Hollow, Meadow, Oak Springs.

**HEAT** 2—Orinda Park, Antioch, Miramonte. 10 girls—Heat 1—Antioch, Orinda Park, Meadow.

Heat 2—Antioch, Orinda Park, Meadow.

10 boys—Heat 1—Orinda Park, Antioch, Sleepy Hollow.

12 girls—Heat 1—Lafayette, Antioch, Sleepy Hollow. Heat 2—Meadow, Orinda Park, Antioch.

12 **BOYS** — Orinda Park Meadow, Sleepy Hollow. 14 girls—Orinda Park, Meadow, Antioch. 14 boys—Antioch, Orinda Park, Lafayette.

16 girls — Orinda Park, Meadow, Lafayette.

16 boys—Orinda Park, Miramonte, Antioch.

**MEDLEY RELAYS:** 8 girls—Meadow, Orinda Park, Lafayette.

8 boys—Heat 1—Orinda Park, Meadow, Miramonte.

Heat 2—Antioch, Lafayette, Sleepy Hollow.

10 girls—Orinda Park, Antioch, Sleepy Hollow.

10 boys — Heat 1 — Antioch, Orinda Park, Meadow.

Heat 2—Sleepy Hollow, Miramonte (disqualified).

**12 GIRLS**—Orinda Park, Lafayette, Antioch. 12 boys — Orinda Park, Miramonte, Meadow.

14 girls — Orinda Park, Meadow, Antioch. 14 boys — Antioch, Orinda Park, Lafayette.

16 girls — Lafayette, Orinda Park, Meadow. 16 boys—Orinda Park, Antioch, Miramonte.

## Lions Honor Chief Hartzel

The Orinda Lions Club honored George Hartzell, local resident and fire chief of the Anchor Bay Fire Department, last Tuesday at the Casa Orinda.

Hartzell, 21 Loma Linda Court, Orinda, was presented with a fire helmet and badge by Lions President Allen Winsor, chief of the Orinda Fire Department.

Dubbed the "oldest newest fire chief," Hartzell, an Oakland instrument manufacturer, has always had an interest in fire engines. He purchased a 28-year-old fire engine which is now housed at Anchor Bay.

## Winant Undergoes Flight Indoctrination

Midshipman Second Class Frank G. Winant, son of Capt. and Mrs. Frank I. Winant of 1338 Reliez Valley Road, Lafayette, is among 20 midshipmen undergoing three weeks of indoctrination in naval aviation at the Naval Air Station, Corpus Christi, Texas.

The orientation tour is designed to give the middies a general picture of the Navy and help them in the selection of a career field when they are commissioned ensigns in the Naval Reserve.

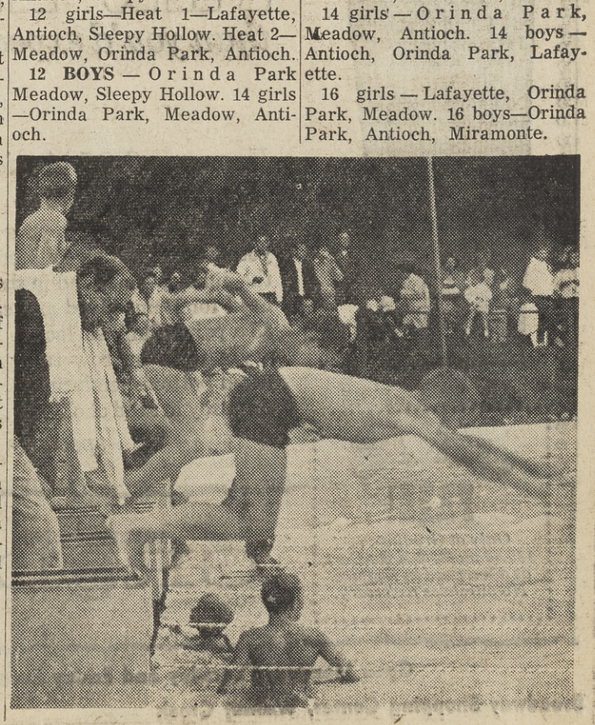

KERSPLASH! COMPETITORS DIVE IN

THE EXECUTIVE BOARD of the Orinda-Moraga Welcome Wagon Club met recently to discuss fall plans. Lower left to right: Mrs. Robert Stewart, vice president; Mrs. Charles Kinghorn, corresponding secretary; Mrs. David Marquis, president; Mrs. Kenneth Archer, recording secretary. Upper left to right: Mrs. Jack Smith, publicity chairman; Mrs. Paul Pollaczek, Welcome Wagon club advisor; Mrs. George Eberhart, treasurer.

**LEGAL NOTICE** **LEGAL NOTICE** **LEGAL NOTICE**

**NOTICE TO CONTRACTORS**

1. NOTICE IS HEREBY given that the Moraga School District of Contra Costa County will receive bids for the furnishing of all labor, materials, transportation and services for the construction of the Camino Pablo School Additions consisting of four classrooms, one multi-use classroom, two kindergarten classrooms, appurtenant facilities, on-site and off-site improvements, at the Camino Pablo School, 1111 Camino Pablo, Moraga, California.

7. Each bid to be in accordance with the plans and specifications now on file with Marshall, Leefe and Ehrenkrantz, Architects, A.I.A., 150 Green Street, San Francisco, California, where the same may be examined and copies obtained upon deposit of ($25.00) twenty-five dollars per set, which deposit will be refunded upon the return of such copies in good condition within five days after the bids are opened.

3. Each bid shall be made on a form to be supplied by the Architect, and must be accompanied by a certified or cashier's check in the amount of of $7,000 made payable to the order of the Moraga School District. Bids must be sealed and filed with the Clerk of the Board whose address will be the Rheem School, 90 Laird Drive, Moraga, California, prior to 8:00 p.m. August 22, 1962, at which time they will be publicly opened and declared.

4. The above mentioned check will be given as a guarantee that the bidder will enter into a contract if awarded the work and will be retained by the District as agreed and liquidated damages if the successful bidder fails or refuses to enter into said contract or to furnish the necessary bonds after being requested to do so by the Governing Board of the Moraga School District.

5. The successful bidder will be required to furnish a labor and material bond in an amount equal to 100% of the contract price in accordance with the contract documents.

6. Bidders are hereby notified that pursuant to the Statutes of the State of California, the Governing Board of the Moraga School District has ascertained the prevailing rate of per diem wages and rates for legal holidays and overtime work in the locality in which this work is to be performed for each craft or type of workman or mechanic needed to execute the contract, which will be awarded to the successful bidder.

7. Eight hours shall constitute a work day unless otherwise specified on the union scale. The hourly wage rate prescribed is the per diem rate divided by the aforementioned number of hours constituting a working day.

8. Attention is directed to Sections 4100 through 4108 of the Government Code concerning sub-contractors.

9. The wage scale referred to hereinabove is Section I of the Contract Documents.

10. The Governing Board of the Moraga School District reserves the right to reject any and all bids or any Proposition or Unit Price and/or waive any informality or irregularity in any bid received.

11. A pre-bid conference will be held at the office of the Architects, 150 Green Street, San Francisco, California, about one week after the first publication of the notice to contractors. The exact time to be set by the Architect and sent in writing to each prospective bidder who has secured a copy of the plans and specifications. The purpose of the conference is to familiarize each prospective bidder with the plans and specifications. If necessary, addenda will be issued by the Architect in accordance with the General Conditions for the work.

Dated: August 3, 1962.

BY ORDER of the Governing Board of Moraga School District.

By WILLIAM H. KNIGHT,
Secretary.

O. #283—8/3-10

Read the Sun Want Ads

# Teenage Branch Of Volunteers Plays Big Part

volunteers at the Contra Costa County Hospital are indicative of their joy in helping in the various wards of the hospital.

One volunteer plays checkers with an elderly patient whose stiffened arm muscles respond to this pleasant therapy. The children's ward resounds with the happy voices as teenage assistants play games and amuse the youngsters.

Reading aloud, helping to write letters, and aiding wheelchair patients are some of the ways these thoughtful teenagers are helping to bring pleasure to the hospital's patients this summer.

Teen Team members are aware of the advantages such experiences provide to explore careers as doctors, nurses or therapists. To a teenager who merely wishes to put summertime leisure to good use, he or she is finding many rewarding and pleasurable hours well spent.

The Volunteer Bureau in Walnut Creek, sponsors of the Teen Team Volunteer Program, reports that among the following volunteers regularly spending several hours a week at the County Hospital are: Ann Huber, Peggy Guenter, Kathy Martin and Eric Brown from Walnut Creek; Suzanne Wood from Alamo; Debbie Fink from Lafayette; Sharon Kamerzell and Sharon Huff from Martinez; and Laine Gordon from Danville.

The Teen Team summer program will have openings throughout the summer at County Hospital, as well as in several other community programs and agencies. Information may be obtained by contacting the Volunteer Bureau, at 2030 North Main Street, Walnut Creek.

If you need lumber for just ordinary repair jobs around the home, ask your retail lumber dealer to show you Utility grade fir, hemlock or cedar. You can save money with Utility and also find many jobs this lower grade lumber can do for you.

# Alcoholism Council Opens Memberships for Laymen

Memberships in the Contra Costa Council on Alcoholism are now open for the year 1962-1963, it was announced at the executive committee meeting of the council by Otto H. Carstens, chairman.

The Contra Costa Council on Alcoholism is a group of professional and lay people devoted to the task of educating the public on the various facets of the disease of alcoholism and developing treatment resources for the alcoholic, family and friends.

Among its accomplishments, the council has established two alcoholic information centers, one at 79 Santa Barbara Road in Pleasant Hill, and the other at 3200 Macdonald Avenue in Richmond, which are referral and information centers for the person with a drinking problem or the alcoholic and/or their families and friends.

**THE COUNCIL ALSO** provides speakers and programs for service organizations, churches, schools, industries and A.A. groups. The council recently sponsored a symposium on the problem of counseling the alcoholic for the clergymen of the county, which was well attended.

The council works closely with the physicians, hospitals, clergymen, lawyers, teachers, probation department, health department, Alcoholics Anonymous and Al-Anon in order to assure the alcoholic, his family and friends the best possible rehabilitation and counseling services.

Memberships are $2, although any contribution is gratefully received. Members may work on any committee they choose or may remain anonymous.

Any person wishing to join the efforts of the Contra Costa Council on Alcoholism may send their check to 79 Santa Barbara Road, Pleasant Hill.

**MT. DIABLO IS LONER**

Mt. Diablo is the only state park in Contra Costa County.

# Area Cattle Are Entered in State Livestock Show

The first open division livestock entries from Contra Costa County have been received by the California State Fair, August 29 through September 9.

Sweet Angus Ranch, Lafayette, has entered five head of Angus in the open division competition which begins September 3.

The first four days of the state fair will be devoted to 4-H and FFA livestock competition, with the open division finishing out the fair's 12-day run.

More than $74,000 in premiums will be awarded in the open division, with special awards and trophies going to outstanding exhibitors.

The annual fat stock sale will be held at 7 p.m., August 30 with prize-winning market beef, sheep and swine being sold to the highest bidder.

## Barber Will Cruise To Foreign Ports

Ens. Richard W. Barber, USN, son of William B. Barber, Jr., of 3400 Spring Hill Road, Lafayette, is serving with Attack Squadron 55.

The squadron departed recently from Norfolk, Va., aboard the attack aircraft carrier USS Constellation on a cruise that will take the ship to its new home port at San Diego.

The current cruise is to bring the huge vessel from the east coast, around South America to the west coast. Ports of call will include Rio de Janeiro, Brazil; Valparaiso, Chile; Callao, Peru; and Acapulco, Mexico.

Read The Sun


HOT WEATHER SPECIAL
For Thursday, Friday and Saturday, Aug. 8, 9, 10
LEMON MERINGUE PIE 65c
Reg. 85c
MERZ
WEDDING CAKES OUR SPECIALITY!
SUGAR PLUM PASTRY SHOPS
3 addresses to serve you better!
• 1535 Main St., Walnut Creek, 934-4637
• Concord Blvd. & Colfax, Concord, MU 5-4392
• Co-op Market, Geary Rd., W.C.
Parking Always Available

MUSIC TOWN-Walnut Creek
CM CURTIS MATHES
MAJOR PRICE BREAKTHROUGH
WHY BUY A PORTABLE? Why put up with small screen, stripped chassis TV, when you can have quality, big screen television with all the DeLuxe features of expensive sets for the same price. Curtis-Mathes direct factory purchasing plan allows us to offer you finest quality electronic equipment at prices as low or lower than department stores and discount houses!
HAND WIRED!
23" Consolette
• ALL HARDWOOD CABINETRY
• ALL HAND-WIRED CIRCUITRY
• POWER TRANSFORMER
• 23,000 VOLTS PICTURE POWER
For a limited time, with qualified trade. Compare with sets at $220 or more!

159.95 with qualified trade
Model 196-23. Modern styling, genuine mahogany, hardwood cabinet.
in walnut . . . 179.95
in maple . . . 189.95
with qualified trade
MUSIC TOWN
1244 BROADWAY SOUTH, WALNUT CREEK
OPEN MONDAY and FRIDAY EVENINGS 'til 9—YE 4-5280
3 DAY FREE HOME TRIAL
NO DOWN PAYMENT
$1.75 PER WEEK

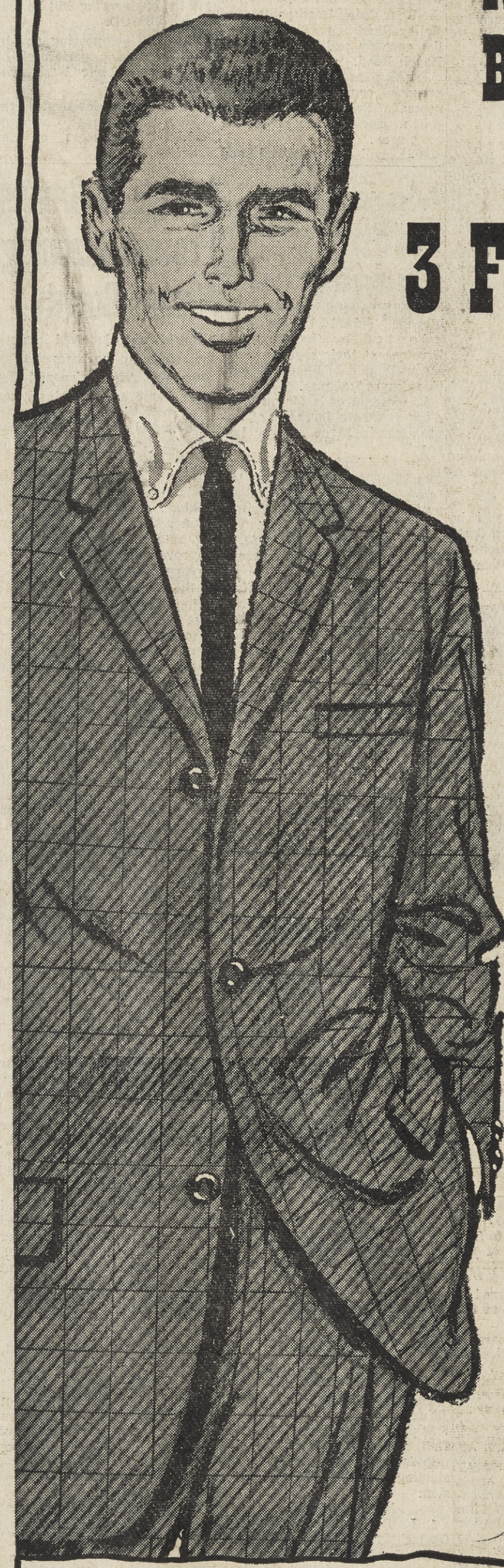
NOBODY BUT GRODINS HAS A FINE 3 FOR 1 WARDROBE FOR ONLY 59.95
pay only $5 a month
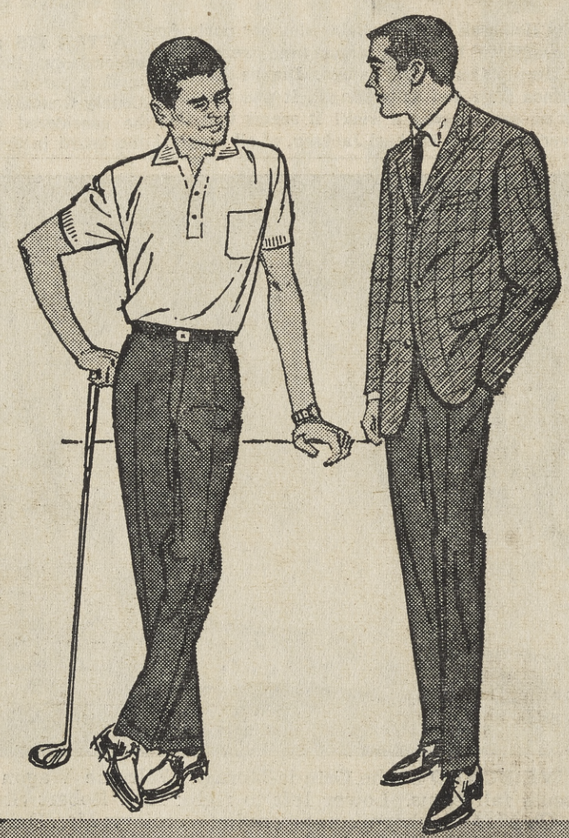
...you get 3 outfits at one low price:
1. A SUIT OF CLOTHES
2. A SPORT COAT & SLACKS
3. EXTRA SLACKS
...you're dressed right for every occasion!
Dollar-for-dollar Grodins exclusive 3 for 1 gives you more value than any 3-pc. wardrobe around! Wear the handsome suit for dressy occasions. On weekends sport the jacket with the contrasting slacks. Or wear the slacks with a Grodins sport shirt teeing off or bowling. Muted overplaids on new Fall backgrounds. Slim-line model with plain front permanent-crease trousers. Truly a terrific Grodins triple value!
IT'S EASY TO OWN THIS SUPER-OUTFIT ON GRODINS SUPER-G!
No money down and up to 12 months to pay.
GRODINS
FREE! Only at Grodins. 129.95 motorized GO-CART as advertised in Esquire. No purchase necessary.
Open Monday, Thursday and Friday Evenings 'til 9
Broadway Shopping Center, Walnut Creek
934-7688

...Symbol of Good Taste
THE RAMS HEAD SHOP GRODINS
for Young Men of All Ages
Special Purchase!
West's most famous brand!
FAR LESS
than you'd expect to pay...
Famous 6.95 Action-Tailored Corduroy Pants
What name pops into your mind first when you think of action-tailored pants? . . . It's the number one brand in the West! Now . . . head for Rams Head and savings of almost $3 a pair! Slim belt loop style with narrow tapered bottoms, enduring corduroy in sand or olive.
specially priced 3.99
FREE!
Only at Grodins . . . 129.95 motorized Go-Cart as advertised in Esquire. No purchase necessary.
THE RAMS HEAD SHOP GRODINS
Open Monday, Thursday and Friday Evenings 'til 9
Broadway Shopping Center, Walnut Creek
934-7688

SECOND SECTION

ORINDA SUN

FRIDAY, AUGUST 10, 1962

# Substation Shut; Good or Bad?

The Sun noted with interest, as did many area residents, the sheriff's decision to close his department's substation located in Lafayette.

Undersheriff Harry Ramsey speaking for Sheriff Walter F. Young said closing of the substation was for "economy and efficiency" reasons.

He claimed the taxpayers would save more than $1000 a month and receive better emergency service.

However, Supervisor Mel Nielsen said these assertions have yet to be proved.

**THE SUN** believes that the sheriff, supervisors, the county administrator as well as the residents should look closely into the matter before deciding its merits.

The Sun assumes the closing is an experiment because other substations at Oakley and Richmond are still operating.

The prime reason for closing the substation is to save the taxpayers' money. In this day of skyrocketing taxes and living costs, this is almost reason enough.

However, through the substation, the sheriff's office covered all the unincorporated areas of the eastern county. (As far as saving money on the county level is concerned, the supervisors have still failed to act on a proposal to reorganize the county system—and this supposedly would save the taxpayers $100,000 a year.)

Sheriff Young's predecessor established the Lafayette substation in 1953 as a way to give better service to central county residents. It operated on a 24-hour basis, but it apparently was too costly.

**THE OPERATION** was then changed to an eight to five basis. However, as Undersheriff Ramsey pointed out in The Sun on July 27, "emergencies just didn't observe limitations. Things always seemed to happen during the hours the station was closed and people became very annoyed with the service."

One important benefit of the substation was for the deputies to check in and out. Their patrol cars were located at the substation.

Now, the sheriff is using the county's corporation yard behind Petar's, Lafayette, for this operation. Nielsen claims this system will soon be abandoned.

If the central county area can have as good or better service with the new setup—and at a savings for the taxpayers—The Sun and the local residents will be pleased.

However, The Sun believes this certainly should be considered an experiment and studied carefully before a final decision is made.

**THE CENTRAL** county area is growing rapidly. Thousands of new residents are moving into the area every year. Soon, it might become essential to have a 24-hour system here—or, on the other hand, with good communications and new freeways scheduled in the coming years the substation might not be necessary.

The Sun hopes the right decision will be made. The sheriff has a tremendous responsibility to residents in our communities.

# Fire Danger Reaching Peak

As is usual for this time of the year, our area faces two or three relatively dry months before the anticipated rainy season begins, and the danger of fire to our homes and property is acute.

As though our worries about accidental fires are not enough, the perennial problem of how to keep young children away from matches goes hand in hand.

A close call last week was the burning of some 100 acres in the Orinda area, after two young boys had first tried to light a firecracker, and then failing, poured the powder on the ground, added paper, and started a fire which in moments was out of control.

Although they were responsible for starting the fire, the boys do deserve credit for immediately notifying neighbors of the danger, making possible fast action by several area fire departments. However, six homes were threatened.

But usually such fires get a good head start before they are discovered, and the history of this area shows that summertime fires can bring loss of property and life, despite heroic efforts of firemen.

Have your children been instructed in the dangers of playing with matches—during this dry season, and throughout the year?

Is your property cleared of weeds and debris which would contribute to the spread of a fire, threatening your home and family?

Now is the time to give this some serious consideration.

If you have any question about how you can make your property and that of others safe during the summer, call your fire department (in Walnut Creek use the business line) and they will be happy to provide you with some useful tips.

## Wrong Kind of Fun

(SEE EDITORIAL)

## Letters to The Editor

**SUN SPOTS**
Dear Editor:

On behalf of the City of Walnut Creek Park and Recreation Department, baseball players, parents and spectators, I wish to thank you and The Sun staff for the excellent coverage given for the Walnut Creek Junior League Baseball program.

Special mention should be made of News Editor George Colburn, Photographer Bob Rush and Sports Writer Hec Hancock who have given genereously of their time and efforts on the coaching staff as well as disseminating the results of the many league games and baseball news.

I would like to take this opportunity to also thank you for the many news items printed in The Sun regarding the city's total recreation program including all sports, cultural interests and special events for the very young to the senior citizen.

RUTH WALLIS, Director

**LIBRARY HOURS**
Dear Editor:

I noticed that the Lafayette library hours have been shortened since the opening of the new building. Usually it does not open until 2 p.m. This has been very annoying to me and many others.

The Stanley School students need to come to the library fairly often to do research work, etc. Many of them take buses home and cannot get to the library after school. However, it is possible, with their parents' permission, to go to the library on their lunch hour. But these lunch hours are from 11:30 to 12:30 and 12:30 to 1:30 — times when the library is closed.

I am going to Acalanes next year so this will not affect me greatly as I will have to work after school. However, I would like to see the future Stanley, and Lafayette school students as well, be able to get as much out of their education as possible. It would help greatly if the library would be open at more convenient times and for longer hours.

I appreciate the fact that the county is trying to cut taxes by keeping the library's budget small, but I think that this is false economy.

BECKY McKEE

## We Like It Here . . .

### Pale Hands I Love -- Beside the Olivetta!

By MARIE MONAHAN

OH, I'm feeling MOST unfashionable,
I'm MAD at the Weather Man . . .
For whether I'm home or whether I roam,
I can't seem to sport a good tan.
So hand me the tanning lotion,
Please turn the sun lamp on!
It's half-past the middle of summer &
Look who's still pale & wan!
**SUBURBAN folk in Moraga, Orinda,**
**Pleasant Hill, Lafayette, Walnut Creek—**
**The In & "U" ones with well-tanned hides—**
**Are the ones considered tres CHIC!**
**I WEEKEND in the moutains,**
**Take two by the beautiful sea,**
But wherever I go, Wouldn't you know,
The fog goes along with me!
NO tennis-court tones enhance me,
No tropical bloom flushes my cheek,
My brow is unrosed, NOT sunburned **MY** nose,
The Look is anemic & weak . . . (Ed. note—??)
I bet if I basked in Bermuda,
OR lounged on the Rivi-air . . .
The natives would say, "Most unusual day!"—
For the FOG would have followed me there!
If I took my two weeks in Hawaii,
Acapulco or Miami Beach,
Wherever I go, I already know,
**THE FOG would hang on like a leech!**
**Now, I wouldn't mind, if the weather was kind,**
**Simply getting a tan on my terrace,**
**But the sun's been away for many a day . . .**
**I hear that she's BLAZING in Paris.**
**IF I WERE to blow & suddenly go**
To Cote D'Azur with my cabana . . .
The fog would waft in, o'er my pallid skin,
Or track me down someplace in Havana . . .
Oh, I'm feeling very unfashionable,
I'm MAD at the Weather Man . . .
For whether I'm home or whether I roam,
This isn't my year for a TAN!

## Letters to the Editor

Dear Editor:

I was rather surprised with two items that I have seen in the paper or in the minutes of the board of supervisors meetings in light of recent statements.

When the re-location of Briones Road — and particularly the final determination of the BH section was before the board, I appeared as president of the Happy Valley Improvement Association asking that the road be placed on the north side of the reservoir.

At that point I expressed certain views about the need for unified development of recreational facilities available within the Alameda - Contra Costa County area on a joint basis by Contra Costa County, Alameda County, East Bay Municipal Utility District, East Bay Bay Regional Park, and the State of California.

I pointed out that I felt no steps were being taken in this direction because no one was willing to invite the others to attend the meeting for a joint discussion.

Supervisor Mel Nielsen has said he would be perfectly willing to extend such an invitatitn if requested te do so by the Recreation and Park Commission for the county.

I attended the next meeting of the commission and expressed my views to the commission. In a discussion that followed Mr. Mattison suggested that there was federal land involved that could be used for recreational purposes and that they should be added to such a group.

The commission agreed in the items that they would present at a joint meeting of the commission and the board that they would ask that other groups be invited.

According to the August 3 issue of The Sun I gather that the commission did not make such a request of the board, either in the luncheon meeting or in the board meeting discussed in the article.

The article indicates that it was necessary for District Attorney Nejedly to make the suggestion on the advisability of getting support of the Oakland City Council and the Alameda County Board of Supervisors on Park Developments with the East Bay Municipal Utility District.

I would appreciate very much knowing whether or not the Park and Recreation Commission did or did not make such a request.

If they did not, then the fault here lies in the fact that the Park and Recreation Commission did not do as they agreed to do at their June meeting."

ROBERT KAHN

**THANKS**
Dear Editor:

May I extend my appreciation to you and your staff for the excellent coverage given to the 1962 Pleasant Hill High Summer School program.

Your pictures and stories of our school program brought many favorable comments from the citizens.

LELAND W. MARROW

## Staff Corner

# On Leaving The World of A Bachelor

By GEORGE COLBURN

Ah, to be young.

Ah, to be young and in love.

Most people have heard and similarly misquoted these passages . . . but did you ever wonder what happened after you pass that shining era of youth and bliss?

You get married . . . right? Well, usually.

Although I still consider myself young (my younger brothers consider me as the "old man," however), I am soon to leave the world to which I am accustomed and pass into the brand new world of married life.

**THIS IS A BIG** step and like most men of our world, I am trying to be brave about it. I want to do it, I think I'm doing the right thing and I am quite sure of myself.

However, the "friends" I have in the male world, already a part of the married world, can't help but stick the "needle" in just a wee bit.

"You better get out and enjoy yourself now because once you are married, you'll have to sign in and out," says one co-worker.

Another says "buy your sports equipment now, you'll never get another chance."

And so it goes . . . "Congratulations, I couldn't stand the thought of you enjoying life (as a bachelor) . . . you know, misery loves company and I'm glad to have you join the troops." Good friends just have "no comment."

**PEOPLE INQUIRE** if I'm scared, but after all the comments, I can just say "not scared or worried . . . just numb." Why does everybody do it, if it's all that bad?

Some say "Love's strange. It affects every male in the same way. And everyone who falls in love believes he's right and everyone else is wrong."

I'd say they are right. I'm not worried, I just can't believe I'm going to be the bridegroom in this particular ceremony . . . I've seen so many friends go their own ways from a nearby position.

So like so many before me, I'll go my own way . . . "for better or for worse until" . . . and let's hope it's for better.

**I'LL ADMIT IT.** I've been duped just like all the billions before me . . . if the above explanation of love is true. I can't see. I believe "this is it" like there couldn't be another.

But what other way could it be?

I'm sold. I'm a sucker . . . if all I've heard is true.

However, being stubborn, I've got to find out for myself. I'm not a coward. I'll go through with it.

And believe me, at this time, I am so sure I'm doing the best possible thing—and I'd never say those things that those "old married guys" say to me . . . in fun or otherwise.

And may I never live to eat my words.

**DIGIT-TELLUS**
Dear Editor,

Feeling that those of us who protest the Telephone Company's high-handed manner in inflicting all-digit dialing on us have a perfectly legitimate gripe, I wrote my metropolitan paper suggesting a mass refusal of the new phone directories. It was too late to have caught on in this area.

Therefore, may I suggest to those who are now in possession of the awful book with the lovely cover, that the card issued with the book, offers space for "correction" of our phone number at P.T. and T.'s expense. Will anyone join me?

JOYCE T. McBETH

## Under The Sun

# The Sun's Rover Boy Writes 'Inside Europe'

By HERMAN SILVERMAN

**FLYING OVER IRELAND ON THE WAY FROM AMSTERDAM TO NEW YORK**—I will have been in sunny Contra Costa some days by the time you read this. But I had better jot down a few of the more vivid impressions of Europe before they escape me.

No travel column today. I won't relate where and what The Sun Jubilee Holiday in Europe saw in Rome, Paris, London, etc. Just some vivid impressions that may tell the story better than day-to-day itinerary.

**Last night the moon was full. I could see some Northern lights over Denmark, as our ship left Malmo, Sweden, for the one-and-a-half-hour trip to Copenhagen.**

Earlier in Malmo a group of people, wearing straw hats, had stopped and asked how to get to the Copenhagen ferry. Because so many Europeans had done the same for me, I led the group to the ferry landing.

### The strawhatters were a choir

Now this traveling choir from Austria, grouped on the deck, sang my request—Austria's yodeling songs. These happy Austrians sang beautiful songs all the way from Sweden to Denmark.

**This was exciting—like our first view at night of the lighted Colosseum in Rome, our first glimpse of the Eiffel Tower, or the fabulous French show at the Folies Pigalle in Paris. (This is a small night spot with a far better (wow!) show than Moulin Rouge, which we saw afterwards.)**

Europe offers varied excitement—Michaelangelo's superb "Moses" in Rome—or the thrilling canal trips of Amsterdam, Venice, Paris, Copenhagen—or the neat green countryside with immaculate farmhouses of the Netherlands, Germany, Switzerland and Austria—or the beautiful Alps—or ancient castles in France, Italy and Germany.

### Cable cars and bikini babes

Or the thrill of riding an aerial cable car from a peak above Lake Lucerne or bathing in the perfect water of Nice surrounded by the bikini girls.

**Or a ride on the superbly-efficient subways of Paris and London—or the death-defying taxi rides in Rome—or sightseeing in the double-deck buses in London—or the horse-drawn carriages of Florence.**

**Or the wonderful but inexpensive theaters of London where we saw two excellent musicals—"Sound of Music" and "Oliver" (a British musical about Oliver Twist) for about 70 cents each.**

Or the fabulous Louvre, the world's greatest art gallery. I am not an art connoisseur, but I was dazzled by Titian's, Rembrandt's, Van Gogh's, Corbet's, Raphael's, Tintoretta's and da Vinci's art—to name just a few.

### Gay Paree is powerful

Dazzling is the sheer beauty of Paris—with its wide boulevards, arches, monuments and parks. We loved the caves (night clubs) where students dance to honky-tonk New Orleans jazz or its French singers and its sophisticated clubs, with girls who are really boys.

**We loved the sidewalk cafes throughout Europe. You can sit for hours over a cup of coffee and watch the world go by.**

We loved Speakers' Corner in London's Hyde Park—where any crackpot can climb aboard a soapbox and talk for hours. Of course, other Englishmen stand in front and heckle him constantly.

You can't walk through the ornate Versailles Palace without thinking of the days of King Louis the 14th or 15th. Eleanor and I waltzed for a minute in the great Hall of Mirrors, still used for state functions.

### Miss Europe? Favorite country?

European beauty parade?

**I'll vote for the lithe, lovely blondes of Denmark and Sweden as top choice. No. 2: the smart-looking Frenchwomen, who may not be beautiful but are always well-groomed. I didn't see many Lorens or Lollobrigididas in Italy. Too much starch.**

Favorite country? Why compare—each has its highlights, its wonderful qualities. Each is interesting and fun. Each is worthwhile. Yes, The Sun's Jubilee Holiday really "discovered" Europe.

**IT CAN HAPPEN AGAIN!** One hundred acres were recently blackened in the Lost Valley area of Orinda. It took the combined efforts of four local fire departments to control the fire which threatened several residences last week. Local fire officials warned residents that this is the time of year when the fire danger is at its highest. Caution should be used in disposing of cigarettes and inflammatory material. Sun photo by Bob Yost

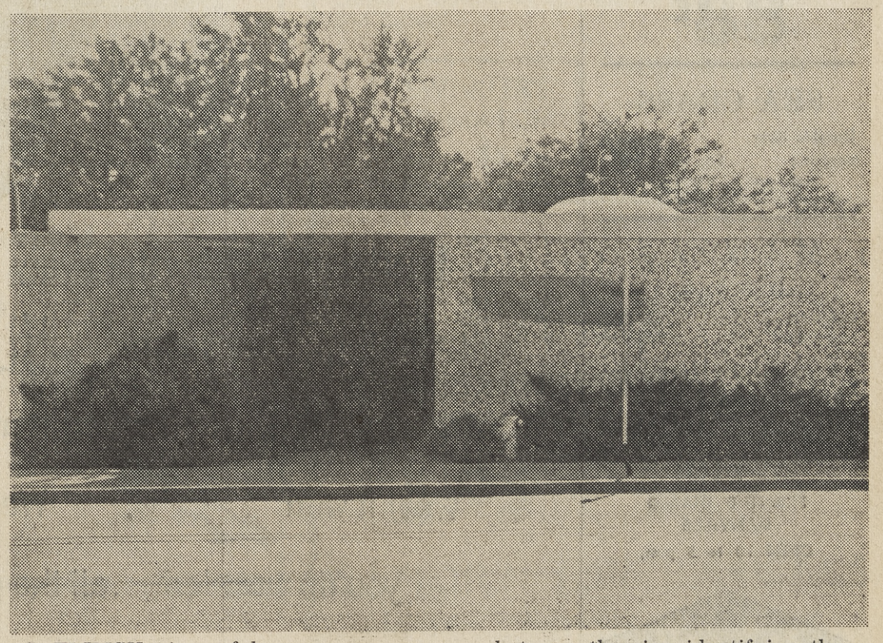

**A FLIMSY** piece of brown paper covers what was the sign identifying the Lafayette substation of the sheriff's office. The station was closed recently from an "economy and efficiency standpoint," according to Undersheriff Harry Ramsey. Sun photo by Bob Yost.

Women in The Sun

FRIDAY, AUGUST 10, 1962

# Holly Stern Is Wed

The home of Dr. and Mrs. Curt Stern at 84 La Espiral, Orinda, was the scene for the marriage of their daughter, Holly Elisabeth, to Charles Richard Varela.

The 7 p.m. service was conducted by Judge Redmond C. Staats Jr., of Oakland.

The beautiful brunette bride wore a sheath dress of white embroidered on white. It had short scalloped sleeves and a bateau neckline.

The shoulder-length illusion veil was held by a French rose with mesh petals. She carried a cascade bouquet of white roses with white carnations, tied with white satin.

Miss Evelyn Haymaker of Berkeley was the bride's only attendant. Her gown was of soft flowing nylon, predominately in blues and greens. It had a flowered full skirt, low neck and tiny shoulder straps.

Her cascade bouquet was of white carnations and green ivy.

Howard Bern of Berkeley was the best man.

The bride's sister, Mrs. Steven Kinnie, played the wedding march on the piano. Her other sister is Mrs. Lakis Xinotroulias of Athens, Greece.

Austin Reller performed a violin solo.

MRS. CHARLES RICHARD VARELA
(nee Holly Elisabeth Stern)

The bride's father, Dr. Stern, a professor of zoology at the University of California, Berkeley, gave Holly Elisabeth in marriage.

The reception followed the ceremony in the bride's home. The wedding cake, a large white sheet cake, was adorned with the bride's and groom's names in light blue.

A dinner followed at Mike Lynn's at the Orinda crossroads.

The bride is a graduate of Acalanes High School and Scripps College. She received her B.A. in Psychology in 1959 from Oberlin College. Holly also did graduate work at U.C.

She is currently an art teacher at a high school in Plainfield, N.J.

The groom, son of Mr. and Mrs. Louis Romonick, College Point, N.Y., received his B.A. at Brockport State Teacher's College. He earned his M.A. at New York University, where he is currently a candidate for PhD.

Charles is an instructor in Psychology and Sociology at a junior college in Cranford, N.J.

After a month in California, the newlyweds will leave for Plainfield, N.J., where they will make their home.

## Appreciation Night Is Set By Twin's Moms

Once a year the Mothers of Twins Club celebrates Appreciation Night.

Members may bring their husbands, relatives, neighbors or friends, who have helped them with their twins. Appreation Night this year will be at a dinner meeting Wednesday evening.

The meeting will take place at Root's on Clayton Road in Concord. A social hour will begin at 7 p.m., with dinner at 8 p.m.

Reservations for members and guests should be made by Monday with Mrs. R. Bambach, YE 5-3748, or Mrs. Fred Janes, YE 4-1458.

## Kilgos Return From High Sierra Home

Mr. and Mrs. William Kilgo of Orinda returned recently from a vacation in the High Sierra.

Among the guests whom they entertained earlier this month were Dr. and Mrs. William Howe of Orinda, and Dr. and Mrs. Woodburn Lamb, of Orinda.

MR. AND MRS. CHARLES ROBERT TURNER
Bride is former Mary Ellen Blossom
Rev. Chauncey Blossom unites pair
Hal Matson photo

# Mary Ellen Blossom Is Wed to Charles Turner

The Rev. Chauncey E. Blossom, pastor of Orinda Community Church for seven years, and a minister for 25 years, performed a unique nuptial rite recently.

He united in marriage his daughter, the former Mary Ellen Blossom, with Charles Robert Turner. The 2 p.m. formal wedding and reception of Rev. and Mrs. Blossom's eldest daughter was at the Orinda Community Church.

Maid of honor for her sister was Elizabeth Ann Blossom. Her sister-in-law, Mrs. Thomas (Vivian L.) Blossom was an attendant. Completing the bridal entourage were Judith Turner, the groom's sister, and Bonnie Nickerson.

The brother of the bride, Thomas Peter Blossom, gave her in marriage.

Best man was Jerry Whitaker. Ushers were Dale Martin, Dennis E. Horn and Louis Ianelli.

The bride's gown was of white organdy with a lace bodice.

Her attendants wore white cotton lace over blue. They carried nosegay bouquets of white carnations and bachelor buttons.

Mrs. Blossom wore a royal blue silk gown with matching feathered hat.

Mrs. Turner wore a pale green linen dress with a beige hat.

Mary Ellen is a graduate of Acalanes High School, and also of Lasell Junior College in Auburndale, Massachusetts.

She and Bob are both students at Whittier College where she is a member of the Orthogonian Society. They will resume their studies in the fall.

"Besty" Blossom will enter Washington State University in the fall. "Judy" Turner is a student at Brigham Young University.

Honeymoon destination for the new Mr. and Mrs. Turner was Mexico.

## Papaya Branch Sets Date

A gala alfresco cocktail party is being planned by the Papaya branch of Children's Hospital of the East Bay for Saturday, September 8, in the lovely gardens of Mrs. Robert Kerley. It is located on Whispering Trees Lane in Danville.

Mrs. Charles Evans of Danville and branch chairman has named Mrs. John May and Mrs. James Lange as co-chairmen.

Assisting on their committee will be: Mrs. J. A. Ramos, invitations and door; Mrs. John Russell and Mrs. A. Hedstrom, decorations; Mrs. John Wendt and Mrs. Dwain Mahan entertainment; Mrs. Robert Lang, refreshments and publicity; Mrs. W. E. Bradshaw, food; Mrs. James Kress, special events.

The entertainment committee has arranged for "Turk" Murphy and his San Francisco Jazz Band to entertain the guests during the affair. The committee indicates other surprises are in store also.

Other branch members assisting and hostessing are Mmes. Charles Adelman, Neil Cooper, Lloyd Bradhoff, William Reed, Richard Raffanti, Robert Olson, Ronald Benson, Robert Seaton, A. Stickland, John Hagopian, Stanley Willett, Bryon Zaharias, Leslie Hunt, Dale Brown and Arthur Ryan.

According to Mrs. Lang, proceeds from the affair will benefit the part-pay program of Children's Hospital of the East Bay.

BETROTHED are Barbara Lynn Pingree, formerly Miss Lafayette, of Diablo, and Thomas W. Condit of Lafayette. Barbara was honored at a recent bridal shower at the home of her aunt, Mrs. William Peterson Jr., at Glen Road, Lafayette.

## Redheads Tell of Daughter's Troth

Frequent visitors to Orinda, the John J. Redheads, recently told of the engagement of their daughter, Bonny Lynn, to James Dunnington Babb, Jr.

The Redheads have resided on the Monterey Peninsula for years.

The affianced pair reside in Washington, D.C. Bonny is teaching grammar school. Her fiance is with the National Aeronautics Space Administration.

Nandl's import house
1491 East Newell Ave.
Walnut Creek
YE 5-8894

Storewide
SUMMER
SALE
STARTS THIS THURS.
AUG. 9, 1962

RATTAN
STACK TABLES 2.88
BAR STOOLS, Swivel 8.88
ALL RATTAN ON SALE

BASKET CHAIR
COVERS
Foam padded vinyl fits all sizes 3.88

Contempo Whiteware
16-piece Starter Set
Pure white china 11.88

SHORTS!
BLOUSES!
FUN HATS!
88¢

SEA GRASS
Durable floor covering Sq. ft. 14¢
9x12 — 15.12

MADRAS
HANDLOOMED
Colorfast 72x108 4.95

SALE also at
IMPORT HOUSE
VE 7-5431
FRONT & DIABLO
DANVILLE
OPEN 10 to 5 p.m.

Nandl's import house

we're open . . .
the fashion wig center
1645 bonanza st.
walnut creek
934-9169
featuring:
wigs
of distinction
earline goldspring
liz stellmacher

Kushins
WALNUT CREEK • OAKLAND
EL CERRITO PLAZA

Smooth leathers: white and black
Pigskin: beige, red, royal blue, green, gold, orange and gray.

wear
FLIP
FLAP
back to school

frenchies by NATHAN REG. T.M.

Instant Fun for every . Buy pair of . Add pair of . Whee! You're in step with the . Wear it as an oxford . . . wear it as a pump. Wear it with . Wear it with . But whatever you do wear 'em . . . . all the girls will.

10.95

Use your convenient Kushins charge account or BankAmericard.
NIGHT OPENINGS: OAKLAND—Mon., Thurs.—WALNUT CREEK - EL CERRITO—Mon., Thurs., Fri.

DON'T MISS THIS
sweaters & skirts
only 7.99 each!

11.98 values! what a chance to get ready for school or career! the sweaters are fur blend lambswool; cardigans in bulky 2 ply; slipons in fine gauge knit. 100% wool flannel skirts in the newsy "matchbox" style with welt seams or handsome tweeds . . . some flared checks, plaids! white, black, red, camel, brown, blue cognac, grey. 8 to 16, 36 to 40.

Goldman's
walnut creek
broadway center
thurs mon and fri 'til 9:30!

# A White House Party

John F. Baldwin, Republican representative in Congress from the Sixth District, told recently of attending two official functions at the White House.

He and his wife, Mary, received an invitation from the President to attend a reception on Tuesday evening, for all members of Congress and their wives.

The following evening, President and Mrs. Kennedy invited them to attend a formal dinner in honor of the Shah and the Empress of Iran.

Since the Baldwins were there as representatives of our area, and since they found the formal state dinner "particularly impressive," we will reprint Baldwin's description of the state dinner:

The invitation which we received was in a white envelope bearing the words "The White House" on the upper left-hand corner, and addressed to "Congressman and Mrs. John F. Baldwin, House of Representatives, Washington 25, D.C."

Inside the envelope were five separate cards. The first was a card reading "On the occasion of the visit of His Imperial Majesty the Shahanshah and the Empress of Iran."

The second was the formal invitation on a card bearing the White House seal. It read: "The President and Mrs. Kennedy request the pleasure of the company of Mr. and Mrs. Baldwin at dinner on Wednesday, April 11, 1962, at 8 o'clock."

The third card was a small white card bearing the two words "White Tie," indicating the proper dress for the occasion.

The fourth card bore the words: "Please send response to The Social Secretary, The White House, at your earliest convenience."

The fifth card was a card stating that we were to arrive at the southwest gate of the White House at 8 p.m. on that evening, and were to deliver the card to the guards at that gate.

When we arrived, we entered the White House through the South Portico. We then went up one flight of stairs leading to the central front hallway on the main floor of the White House.

Here each of us was issued a small white envelope bearing our own name. Inside the envelope was a card containing a diagram of the table in the State Dining Room, with an arrow pointing to the place where each of us was to sit.

We were next ushered into the East Room. When all the guests had assembled, President and Mrs. Kennedy and the Shah and Empress of Iran entered the room and stood at the west side of the room.

Then the assembled guests filed past them, and shook hands with them in the following order: President Kennedy, the Shah of Iran, Mrs. Kennedy, and the Empress of Iran.

After this receiving line was completed, the guests proceeded to the State Dining Room, which is at the west end of the main floor of the White House. Each person's place at the horseshoe table was identified by a card bearing the White House seal and that person's name.

There were 90 guests present at the dinner.

The President sat at the center on the outer side of the horseshoe table, with the Empress of Iran on his right. The Shah of Iran sat directly across from the President, on the inner side of the horseshoe table, with Mrs. Kennedy on his left.

Among the other guests were Vice President and Mrs. Lyndon B. Johnson; Secretary of State and Mrs. Dean Rusk; Secretary of Defense and Mrs. Robert McNamara; Secretary of Agriculture and Mrs. Orville Freeman; Secretary of Health, Education, and Welfare and Mrs. Abraham Ribicoff. Those present from the Senate were Senator and Mrs. Stewart Symington of Missouri; Senator and Mrs. Mike Monroney of Oklahoma, and Senator and Mrs. J. Caleb Boggs of Delaware. Those present from the House of Representatives were Congressman Chet Holifield of California; Congressman and Mrs. Gerald Ford of Michigan; Congressman and Mrs. Elford Cederberg of Michigan; Congressman and Mrs. Harris McDowell of Delaware; and Mary and me.

On the table at the left of each person was a printed menu for the dinner, bearing the White House seal. Near the silverware was a box of matches bearing the words: "The President's House." The main course of the dinner was guinea hen and wild rice.

I must confess that my main concern during the dinner was whether I was using the proper knife or the proper fork at the right time. There were three different knives on the right, and three different forks at the left.

At the end of the dinner, President Kennedy rose, gave a short speech of perhaps four or five minutes, and proposed a toast to the Shah of Iran. Then the Shah arose, gave a slightly longer speech, and proposed a toast to the President.

After the dinner, the guests proceeded to the East Room where they watched a series of ballet numbers from "Jerome Robbins' Ballets: U.S.A."

When this was finished, President and Mrs. Kennedy escorted the Shah and Empress of Iran to the main north door of the White House and bid them "Good Night." Then the rest of the guests left by the South Portico. The time was then approximately 11:30 p.m.

"FALL FASHION FROLIC" will be presented tomorrow at Kellogg's Steak House, Walnut Creek, by the Liberal Religious Youth of the Mt. Diablo Unitarian Church. Planning the affair are L.R.Y. members, left to right: Jean Weidner, Joan Pierson and Cordy Dimbat. Sun photo by Bob Yost

## Only 3 Weeks Till School To Provide Terrace Theme

"Only three more weeks of vacation" will be the theme of the back-to-school fashion luncheon at the Therapy Center Terrace on Monday.

Piccolino knits, Suzanne Godart designs, and brother and sister fashions will be included in the showing of styles from "The Cottage Children's Shop" in Walnut Creek.

"Pint sized" mannequins will model at noon and again at one p.m. The Misses Christine Behr, Julie Fodor, Robin Green, Kathy Hanson, Dawn Lees, Mary Ann Pratt and Debby Southworth, all of Walnut Creek, will be displaying new fall styles.

They will be assisted by Master Phillip Lees who will show small masculine fashions. Mrs. Harold Vincent, a member of the Flicker Unit of the Mt. Diablo Therapy Center, will coordinate the program.

Gourmet luncheons are served daily except Sunday, at the air-conditioned tearoom.

The terrace, 1475 East Newell Avenue, Walnut Creek, also serves coffee and hot rolls from 10 a.m. "Drop in" guests are always welcome at the tearoom. However, reservations for groups may be obtained by calling 935-0121.

All proceeds from the terrace benefit the physical and occupational therapy programs of the Mt. Diablo Therapy Center.

## Sir Hillary's Family Here

The wife and children of Sir Edmund Hillary, Britain's Everest-conquerer, were among the guests at a swimming party in Orinda recently.

While Sir Edmund went to the Bohemian Grove encampment, Lady Hillary and their three youngsters, Peter, Belinda and Sarah, stayed with Mr. and Mrs. Walter Bolles of Berkeley. They enjoyed the poolside party at the Bolles' family home in Orinda.

Others attending included Mrs. Victor Henne with her children, Jeffrey, Christopher, Jeanne and Nadia.

Mrs. Henne, the former Sylvia Martin, is visiting from Paris. She and the children are staying with her mother, Mrs. Harold Martin, in Orinda.

### A Little Meant A Lot to Center

The Mount Diablo Therapy Center received a small contribution recently that meant a lot.

On one side of a cardboard, in childish scrawl, was "for crippled children."

On the other side, taped, was one quarter, eight pennies, one nickel and a dime.

It was signed: John, Mark, B.G. and Peggy.

Mrs. Juanita Benoy, administrator for the center, wants to thank the youngsters for one of the biggest contributions she's ever received.

## 'Fall Fashion Frolic' Set by Youth Group

The "Fall Fashion Frolic" by the Liberal Religious Youth group of the Mt. Diablo Unitarian church is set for tomorrow at 12:30 p.m.

The fashion show-luncheon, featuring clothes from Jean Harris' Casual Corners, will take place at Kelloggs' Steak House, 1251 Arroyo Way, Walnut Creek.

Proceeds will go to send a representative to the L.R.Y. continental conference.

Girls who will participate in the "Fashion Frolic" are: Charlotte Chase, Marcia Deutsch, Cordy Dimbat, Susan Feichtmier, Chris Hoye, Johne Klapper, Joanne Leslie, Carol Pierson, Joan Pierson, Jan Weidner, and Lin Weidner.

Tickets for a $2.75 donation are available from any member of the L.R.Y., or may be purchased at the door.

For further information for this show, which will include back-to-school styles, contact Suzie Cameron, 283-2477.

### Pebble Beachers

Spending a few days at Del Monte Lodge, Pebble Beach, recently were the following residents from Lafayette:

Mr. and Mrs. Robert J. Foley of Tilden Lane and Mr. and Mrs. Conrad Rasmussen of Los Arahs Drive.

## Hardies Tell Of Lynn's Engagement

Mr. and Mrs. Donald Hardie of Alamo recently announced the engagement of their daughter, Lynn Marie, to Franklin Roth Rose, Jr., son of Mr. and Mrs. Frank Rose of Danville.

Lynn and Roth are both graduates of San Ramon Valley Union High School. Lynn also attended Diablo Valley College.

A September 1 wedding in Saint Isidores' Chapel in Danville is planned.

After their marriage, Lynn and Roth will make their home in Watson Lake, Yukon Territory, Canada.

### Silsleys Honor Her Grandmother

The Frank W. Sillsey, Jr. family of Pleasant Hill were among those who joined in the celebration of Mrs. Silsley's grandmother's 90th birthday.

The celebration to honor Mrs. Edward Eccleston was held in the Piedmont home of Mr. and Mrs. Harry Wright. Mrs. Wright is a daughter of Mrs. Eccleston.

Also participating in the anniversary festivities, attended by more than 100, were the Silsleys' children, Shannon and Lizann.

### Stella Epperson Leaves for Islands

Stella Epperson, Orinda's pretty artist, left Saturday for a month in the Hawaiian Islands.

Miss Epperson will do two portraits commissioned in Honolulu. She will then fly to Kauai to do sketches of John Wayne and Lee Marvin, filming a movie on location.

## Women in The Sun

FRIDAY, AUGUST 10, 1962

## Two Local Girls Are Given Nurse's Diplomas

Among the graduates of the Samuel Merritt Hospital School of Nursing senior class were Nancy Della, Walnut Creek, and Carolyn Norris, of Orinda.

Diplomas were awarded to 60 members of the senior class, largest graduating class in the school's 53-year history, Friday evening at the First Baptist Church, Oakland.

Nancy is the daughter of Mr. and Mrs. Charles Della, 2115 San Miguel Drive, Walnut Creek. She is an alumna of both Las Lomas High School, near San Diego, and the University of California at Santa Barbara.

Nancy will become the bride of William Phelps on August 25. She plans to join the nursing staff of a Berkeley hospital.

NANCY DELLA

Carolyn is the daughter of Mr. and Mrs. Henry P. Norris, 49 Scenic Drive, Orinda.

She is a graduate of both Acalanes High School and Diablo Valley College. Following a tour of Europe, Carolyn will will return to college.

Dr. Boyce Van Osdel, pastor of the church, gave the commencement address at the 8 p.m. ceremony.

CAROLYN NORRIS

### 'Grass Harp' Plays

The Dramateurs will present "The Grass Harp" at the Lafayette Playhouse tonight and tomorrow at 8:30 p.m.

The Truman Capote play will run Friday and Saturday nights through August 25.


**PARISH DAY SCHOOL**

**Registration Invited for Kindergarten, First and Second Grades**

**Adding a new grade yearly. Opening September, 1962**

Small Classes—Worship—Religious Instruction

St. Stephen's Episcopal Church, Orinda

**For Information or Registration—Call 254-3770**

**LAST CALL**

**Best Seattle-Victoria-Vancouver BUY OF THE YEAR**

**Sept. 4-11**

**$199 Escorted**

Bus from Walnut Creek connecting United Airlines jet. Only best hotels. Ask for brochure now!

**WORDEN TRAVEL**

**1520 Locust St., Walnut Creek**

**934-7444**

**9 Moraga Hwy. Orinda**

**254-2090**

*We're gonna make this absolutely the biggest*

**ANNIVERSARY SALE**

*in our history*

**1/3 to 1/2 off**

all current summer fashions reduced from regular stock

DRESSES, LINGERIE, BRAS & GIRDLES, ACCESSORIES, SKIRTS, PANTS, SWEATERS, BLOUSES

sizes: 8 to 20, 5 to 15, 12½ to 24½

**CLEARANCE! FAMOUS BRAND SWIMSUITS 1/3 off**

Every swimsuit in our regular stock is included in this big clearance sale!

**SPECIAL PURCHASE! SKIRTS and BERMUDAS**

comparable values $8.98 to $10.98

**$4.99**

Dark Cotton and Corduroy Skirts and Bermudas from a Famous Manufacturer

the Little Daisy

DANVILLE 356 South Hartz

LAFAYETTE 971 Moraga Road

Irene Thies

FASHIONS

Our Annual Summer

**CLEARANCE SALE**

Linen, Cotton and Silk Dresses

Sportswear

**½ off original prices**

Swimsuits reduced 20%

50 Petticoat Lane Walnut Creek

Sandra Joy Casuals

FOR MISS AND MRS.

1419 Broadway Plaza • Walnut Creek

Open Monday and Friday 'til 9 p.m.

Let's go to school

**in SKIRTS by Tami**

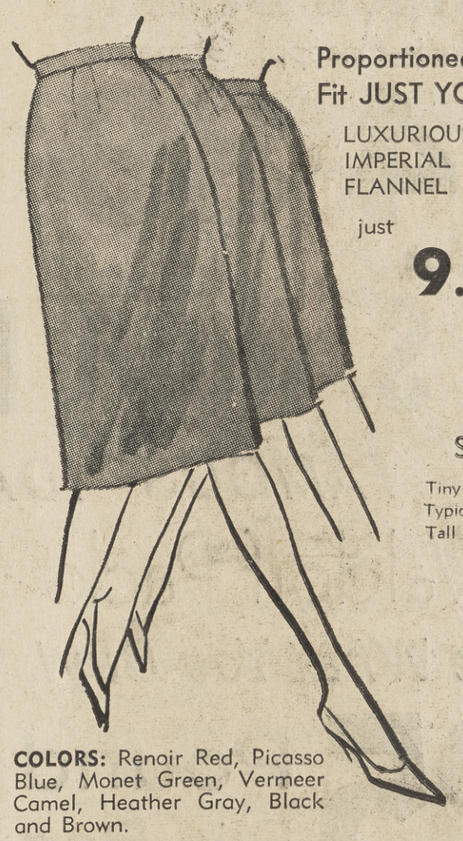

Proportioned to Fit JUST YOU

LUXURIOUS IMPERIAL FLANNEL

just **9.95**

SIZES

Tiny ....6 to 14

Typical 10 to 20

Tall ....12 to 18

**COLORS:** Renoir Red, Picasso Blue, Monet Green, Vermeer Camel, Heather Gray, Black and Brown.

SWEATERS TO MATCH from $7.95

Swim Suit

**CLEARANCE**

ENTIRE STOCK OF FAMOUS BRANDS

REGULARLY 8.95 to 29.95

**5.95 to 14.95**

SANDRA JOY CASUALS

Use your International or BankAmericard or our easy layaway plan.

SAFEWAY

# ...Shop SAFEWAY...

This week's featured values offer you an excellent opportunity to make substantial savings on key budget items . . . a good time to stock your pantry... and a good time to save!

**CHEESE SPREAD**
Gold Nugget or Van Zee
2 Lb. Loaf 59¢

**TOMATO SAUCE**
Town House—8-oz. Can
3 for 19¢

**BAKED BEANS**
Oxford—13-oz. Can
6 for 89¢

**MAYONNAISE** Nu Made—24-oz. Glass 29¢

**Cling Peaches**
Highway, Halves or Slices
No. 2½ Can 4 for 79¢

**Juice Drink**
Lalani—Pineapple-Grapefruit
46-oz. Can 4 for 89¢

**Canned Milk** Lucerne Cherub Tall Cans 2 for 25¢

**Medium Eggs** GRADE AA Cream O' The Crop—Carton Dozen 33¢

**Flour** Harvest Blossom—10-lb. Bag 69¢

**Baby Food** Gerber's, Strained, Assorted Regular Glass 4 for 39¢

**Butter** Lucerne, Grade AA, 1st Quality, Cubes 1-lb. Carton 69¢

**Cake Mixes** Duncan Hines, Deluxe Yellow, Lemon Supreme, White or Devils Food—Package 33¢

**Toilet Tissue** Waldorf, Assorted Colors 4 Roll Pack 33¢

## U. S. No. 1 POTATOES

*FAMOUS "IDAHO" GEMS*

Waldorf Pack
*See What You Buy!*
25 Pound Plio Bag 99¢

**Large Tomatoes** Firm, Red-Ripe, San Diego Stems 2 Lbs. 29¢

**Crisp Celery** Choice, Clean Stalks . . . Nice 'n' Fresh! —Each 19¢

**Bunch Beets** Famous Detroit Red Variety . . . Full Bunches 2 for 19¢

**Green Beans** Kentucky Wonders . . . Stringless 2 Lbs. 35¢

U. S. No. 1—ECONOMY
**POTATOES**
10 Lb. Bag 59¢
WALDORF PACK
**POTATOES**
U. S. No. 1 6 to 14-oz. 10 Lb. Bag 69¢

*FRESH FRUIT FAVORITES...*
Now's The Time To Enjoy 'em . . . Many Are At Peak Season
Quality . . . And Just Look At These Values!

**FREESTONE PEACHES**
Big, Juicy J. H. Hale BEST! 4 Lbs. 49¢

**Cantaloupes** Jumbo Size (27's) 3 for 39¢

**Grapes** Large, Seedless Girdled Thompsons . . . BEST! 2 Lbs. 29¢

**Bananas** Choice, Golden-Ripe Fruit From Central America!—Lb. 10¢

**Nectarines** Large Juicy La Grandes! 2 Lbs. 39¢

**U. S. No. 1 YELLOW ONIONS**
WALDORF PACK
BEST FOR QUALITY! 4 Lb. Plio Bag 29¢

Garden Center Prices Effective Thru Tuesday, August 14

BLUE CHIP STAMPS Given On All Garden Center Purchases!

***HARDY "MUMS"** GALLON CAN 88¢
Just Starting To Bloom, Many Colors, Plant In Your Garden

***DWARF ROSEMARY** 88¢
Creeping Ground Cover—Blue Bright Flowers—EACH

# NO LIMITS NO GIMMICKS & NO COUPONS!

## Safeway Dairy Dept. Values

**Cottage Cheese** Lucerne—Pint Ctn. (Quart Carton 57c) **29¢**

**Cheese** Safeway, Mild, Monterey, Longhorn or Kumin-Ost—Random Weights—Lb. **69¢**

**Fresh Peach ICE CREAM** Lucerne ½ Gal. Ctn. **59¢**

**Corned Beef Hash** Libby's—15½-oz. Can **39¢**
**Vienna Sausage** Libby's—4 oz. Can **3 for 69¢**
**Button Mushrooms** Geisha, Whole 4-oz. Can **3 for $1**
**Sliced Mushrooms** Geisha, Button 4-oz. Can **3 for $1**
**Stewed Tomatoes** S&W—16 oz. Can **4 for 89¢**
**Red Kidney Beans** S&W—17 oz. Can **6 for $1**
**Long Grain Rice** Town House—2-lb. Plio Bag **39¢**

**Chunk Tuna** White Star, Ideal For Sandwiches 6½-oz. Can **33¢**
**Sauerkraut** Meeter's Wisconsin—Quart Glass **35¢**
**Sandwich Spread** Nu Made—24-oz. Glass **59¢**
**Safflower Margarine** Joy Saff 1-lb. Carton **39¢**
**Safflower Oil** Joy Saff—24-oz. Glass **69¢**
**Safflower Mayonnaise** Joy Saff 24-oz. Glass **67¢**
**Liquid Starch** White Magic—½ Gallon **45¢**

**Imported Beer** Kindlbrau Munchener, Exclusive With Safeway! 12-oz. (No Deposit) Bottle **3 for $1**

**CRAGMONT CANNED SODAS** 9 DELICIOUS FLAVORS... In 12-oz. MiraCans **6 FOR 59¢**

**Hi-C Drinks** Orange or Grape—46-oz. Can **3 for $1**

**SAFEWAY GROUND BEEF . . . Always BEST!**

Take your choice...all 3 Safeway ground beef items are freshly prepared according to rigid, high quality standards for which Safeway meats are famous...we prepare and price these items on the basis of maintaining quality...never with the idea of seeing how cheaply they can be turned out...All 3 ground beef items are on sale at specially reduced prices...see how little it costs to enjoy the BEST!

*Take Your Choice . . .*

**Ground Round** Pound **89¢**
**Ground Chuck** Pound **69¢**
**Ground Beef** Lb. **39¢**

**BEST for QUALITY! BEST for FLAVOR! BEST for VALUE!**

## COFFEE VALUES

**Airway Instant** (Deal) 12-oz. Jar **99¢**
**Maxwell House** Instant (Deal) 6-oz. Jar **69¢**
**Yuban** Vacuum Packed—1-lb. Can **75¢**

**Edwards Coffee** Regular or Drip—(1-lb. Can 49c) **2 Lb. Can 97¢**

## Bakery Section Needs

**Snails** Svenhard's, Orange Crunch—Large Size... Coconut Crunch Filled (Reg. 39c) Special **35¢**
**Graham Crackers** Busy Baker 1-lb. Package **3 for $1**
**NBC Cheese Ritz** 8-oz. Package **29¢**

**Crushed Wheat Bread** Skylark—22½-oz. Loaf (Regular 35c) Special **3 for $1**

Miscellaneous
**Ice Box Cookies** Pillsbury—Sugar, Chocolate Chip, Butterscotch, Fudge Mint, or Fudge Brownie **2 Tubes 89¢**

**Red's Chili Con Carne Mix** 7-oz. Pkg. **4 for $1** • **Boneless Beef Stew** Lean Cubes of U.S.D.A. "Choice" Grade Beef—Lb. **79¢**

**Boneless Crossrib Roast or Steak** Prepared From Lean, Easy To Carve U.S.D.A. "Choice" Grade Steer Beef—Lb. **98¢**

## FROZEN FOOD VALUES

**FRUIT PIES** Bel-air (Except Blueberry) 8" (Full 24-oz.)—Each **39¢**

**ORANGE JUICE** Scotch Treat, Frozen 6-oz. Can **6 for 89¢**

**STRAWBERRIES** Bel-air, Sliced 10-oz. Package **5 for $1**

**A Safeway Sale of SKINLESS FRANKFURTERS . . . SAVE!**

SWIFT'S PREMIUM or OSCAR MAYER "All Meat"—1-lb. Pkg. **59¢**

SAFEWAY or DUBUQUE BRAND "All Meat"—1-lb. Pkg. **49¢**

SOMERSET All Meat
SAFEWAY All Beef
SAFEWAY Extra-Length
1-Pound Package
Your Choice **55¢**

**MANOR HOUSE TURKEYS** Govt. Grade A... 17 to 20-lb. Toms—Lb. **33¢**

**Hen Turkeys** Manor House, Govt. Grade A, 8 to 12 Pounds—Lb. **39¢**

**DUBUQUE PICNICS** Boneless, Cooked & Smoked 4¾-lb. Can **$2.98**

**Canned Picnics** Dubuque 3-POUND CAN **$2.29**

**SMOKED HAM SLICES** From Small Eastern Hams... BEST FOR FLAVOR—Lb. **98¢**

**Diced Smoked Ham** Boneless, Lean —Lb. **69¢**

**PRE-COOKED SCALLOPS** Captain's Choice, Just Heat & Serve—12-oz. Package **59¢**

**Uncooked Scallops** 1-lb. Bag **59¢**

| | | |
|---|---|---|
| **Pitted Ripe Olives** | Lindsay, Large Size 7-oz. Can | 39¢ |
| **Margarine** | Fleischmann's Corn Oil 1-lb. Carton | 2 for 85¢ |
| **Muffin Mix** | Py-O-My, Blueberry—12-oz. Pkg. | 39¢ |
| **Tenderleaf Tea** | Carton of 48 Bags | 52¢ |
| **Morehouse Mustard** | 24-oz. Glass | 2 for 49¢ |
| **Puffed Wheat** | Nu Vita—6-oz. Package | 19¢ |
| **Brillo Pads** | 10 Pad Package | 2 for 49¢ |
| **Family Napkins** | Scott, Assorted Colors 60 Count Package | 2 for 29c |
| **Waxed Paper** | Cut-Rite—125 Foot Roll | 29¢ |
| **Facial Tissue** | Chiffon, White or Yellow 400's Package | 4 for 95¢ |
| **Grapefruit Juice** | Tree Sweet 6-oz. Can | 12 for 79¢ |

WE GIVE BLUE CHIP STAMPS

**Get More Of The BEST With Blue Chip Stamps**

**CAPT. KITT** Red Meat Tuna for Cats 6¼-oz. Can **8 for $1**

**OLD ENGLISH** Pet Food 15½-oz. Can **8 for $1**

**POOCH** Dry Dog Food 10-lb. Bag **$1.29**

**SAFEWAY**

Prices Effective Wed. Thru Sat., Aug. 8, 9, 0, 11, In

Lafayette, Walnut Creek, Rheem, Orinda, Martinez, San Ramon, Danville and Concord

***OLEANDERS** CHOICE PLANTS Now In Bloom—Red, Pink or White—EACH **88¢**

***PYRACANTHA "GRABERI"** Large, Staked Plants in Gallon Cans—Large Upright Red Berried Variety **88¢**

*Nursery Items Available Only at Lafayette Safeway Garden Center*
**3540 MT. DIABLO BOULEVARD**

# -Sun Sports-

FRIDAY, AUGUST 10, 1962

# All Races Tight In PH Baseball

The close of the eighth week of Pleasant Hill Junior baseball tightened all races with top league positions open to all comers.

Top contenders in all leagues battled it out to retain their slim margins over the pursuers.

Only two weeks remain in league play.

Pleasant Hill Rotary's Wednesday win over Jefferson Motors, 11-7, was its seventh triumph of the season in the California League.

Greg Wilson pitched a one-hitter and hit a double. Teammate Mike Grouse doubled and Mike Adams also singled twice for the winners. Jefferson Motors' Joe Martinez collected the only hit for the losing team.

**DELTA LINES** won a narrow victory over Payless Cleaners with the final score 2-1 in the Pioneer League AA. Pitcher Mike Smith hurled a one-hit game, striking out 12 batters. Steve Battin singled for the winners' only hit.

Steve Weir, Payless pitcher, performed equally as well, pitching a one-hit game in a losing cause. Vince Ujdur collected the only hit for Payless.

**A TIE** for first place in the National League was a result of a win by Oakland Pressmen over Hillsdale, 3-2, Monday.

Scoring a tie-breaking run in the fifth inning, the Pressmen edged Hillsdale out and tied the two teams for top position in the league.

Top performer for the Pressmen, pitcher Terry Henson pitched a two-hitter, fanned 16 hitters. He also slugged two singles, the only two hits for his team.

Hillsdale's Mark Perrin pitched a two-hitter and Ross Garner hit two singles.

**MAZZEI PONTIAC** and Cadillac made its bid for victory in the first three innings to coast to a 5-0 win over Pleasant Hill Lions in the Pioneer League A.

Hurler Steve Foley pitched a two-hitter while Pete Coffin and Jack Baldwin belted a double and a single apiece for the winners. Joe Simon doubled for the Lion's team.

Sunday play had Oak Park Signal coasting to a 12-3 victory over Pearson Lumber, scoring nine runs in the second inning of Pacific Coast action.

Mike Bannon belted a triple and Lowell Vaughn singled twice for the winners. Pearson Lumber's Mike Urdahl and Frank Gordet slammed doubles for their team.

A 5-3 win by Jefferson Motors over Central Firemen placed them in a favorable position in the California League. The Sunday victory cut the Pearson Lumber lead to one game.

**MIKE AKIN** singled twice for the winners and Bill Cooper also hit two singles for Central Firemen.

Thursday's Pacific Coast League activities saw a four-run rally in the fourth inning by Val Strough Chevrolet, to defeat Groth Nursery, 7-3.

Heavy-hitting Steve Myer belted a home run, a triple and a double, while Larry Gray hit a double and a single for the winners. Dwight Perry doubled for Groth Nursery.

**RHEEM MFG.** rolled to a 15-6 victory over Oakmont Memorial in Thursday's Pioneer League AA play. Scoring in all but one inning, the win was the fourth for Rheem. The loss dropped Oakmont into third place.

Geary Gentry hit a triple and a single and Jeff Wirch doubled for the winners. Mike Flores doubled and singled for Oakmont Memorial.

## Three Undefeated Teams Remain in WC Softball Loop

Highland Liquors and Red Stove with 2-0 records stand at the top of the Walnut Creek Adult Softball League after the first week of play.

Highland, last year's champion, defeated Danville Merchants, 13-1, last Thursday night after opening with a 31-3 romp over Caldecott Tunnel.

Red Stove parlayed outstanding pitching by Bill Burns into two (8-2 and 10-0) wins over No Stars and Caldecott respectively in the past week. Burns hurled a one-hitter and struck out 10 against Caldecott (0-2).

The only other undefeated team in the 11-team league is WCOMA, winner in its only game .

| | W | L |
|---|---|---|
| Highland Liquors | 2 | 0 |
| Red Stove | 2 | 0 |
| WCOMA | 1 | 0 |
| Danville Merchants | 2 | 1 |
| Kiwanis Club | 1 | 1 |
| No Stars | 1 | 1 |
| Norm Robinson | 1 | 1 |
| Lions Club | 1 | 2 |
| Yo Yo's | 0 | 1 |
| Optimist Club | 0 | 2 |
| Caldecott Tunnel | 0 | 2 |

(Includes games played Tuesday night.)

Danville Merchants are 2-1, picking up a 14-2 win over Norm Robinson Tuesday after bowing to Highland last Thursday. Robinson is now 1-1.

In other league games in the past week, Kiwanis evened its record at 1-1 with a 10-9 win over the Lions Club. The Lions rebounded for their first win in three starts, 16-5, over the Optimist Club (0-2) Monday evening.

The No Stars evened their record at 1-1 with a 13-12 win over the Yo-Yo's who were playing their first game of the season.

### Ladies Day Topped By Golf Medal Play

Mrs. W. H. Carter and Mrs. G. S. Runyan were winners in their respective classes at last Thursday's Orinda Country Club Ladies Day Medal Play.

First place in Class A was taken by Mrs. Carter, 88-13-75.

| PIONEER LEAGUE A | W | L |
|---|---|---|
| Arkansas Travelers | 8 | 2 |
| Jefferson Motors | 8 | 3 |
| Fitzpatrick Chev. | 8 | 3 |
| Mezzetti Rambler | 6 | 4 |
| Moore Drive Inn | 2½ | 6½ |
| Reese Variety | 2 | 8 |
| Concord Elks | ½ | 8½ |
| **PIONEER LEAGUE AA** | **W** | **L** |
| P.H. Soroptimist | 10½ | ½ |
| Moore Dairies | 8 | 4 |
| Oakmont Memorial | 7 | 5 |
| Asay Flying "A" | 5½ | 6½ |
| Rheem Mfg. | 4 | 8 |
| P.H. Kiwanis | 0 | 11 |
| **PIONEER LEAGUE AAA** | | |
| Stevenson Electric | 10 | 1 |
| Delta Lines | 9 | 3 |
| Smeco | 6 | 6 |
| Kirk's Shell | 6 | 6 |
| Payless Cleaners | 3 | 8 |
| Jerry Fox Chevron | 1 | 11 |
| **CALIFORNIA LEAGUE** | **W** | **L** |
| Central Firemen | 9 | 3 |
| P.H. Rotary | 7 | 4 |
| Nut Bowl | 6 | 5 |
| P.M.I. | 5 | 7 |
| Jefferson Motors | 5 | 7 |
| Du Mor Milk | 2 | 10 |
| **INTERNATIONAL LEAGUE (Sectional)** | **W** | **L** |
| Dairy Bell | 10½ | 2½ |
| Oak Park Signal | 9½ | 4½ |
| P.H. Garden Center | 7 | 6 |
| Groth Nursery | 7 | 7 |
| Pearson Lumber | 6 | 8 |
| Val Strough Chev. | 5½ | 8½ |
| **CONTINENTAL LEAGUE (Sectional)** | **W** | **L** |
| Pleas. Oaks Vari'y | 11 | 3 |
| Concord Inn | 7 | 6 |
| Edmor Construction | 6½ | 7½ |
| Hulls W.C. Chapel | 5 | 9 |
| Curoco | 4 | 10 |
| Rod's Flying "A" | 3 | 10 |
| **WESTERN LEAGUE** | **W** | **L** |
| Pleas. View Variety | 8½ | 3½ |
| A&W Root Beer | 7½ | 5½ |
| Mazzei Pontiac - Cad. | 7½ | 5½ |
| Burmeister Shell | 6½ | 6½ |
| P.H. Lions | 4 | 8 |
| P.H. Nursery | 4 | 9 |
| **AMERICAN LEAGUE** | **W** | **L** |
| L.V. Keller Plumbing | 10½ | 1½ |
| Mel & Green Const. | 8 | 3 |
| Calo Pet Food | 6 | 6 |
| Payless Drugs | 4 | 8 |
| Monument Bowl | 3 | 8 |
| Sport Chalet | 2½ | 7½ |
| **NATIONAL LEAGUE** | **W** | **L** |
| Oakland Pressmen | 11 | 4 |
| Hillsdale | 10 | 4 |
| W.C. Optimist | 7½ | 6½ |
| Irvin Deutscher | 3 | 9 |
| Owl Rexall Drugs | 2½ | 10½ |

## Orinda Netters Retain Lead

Orinda tennis players retained their first-place position in the boys', girls' and combined divisions of the Contra Costa Junior Tennis League.

The Orinda boys lead second-place Danville with a score of 47-39. A comfortable 59-41 lead is held by Orinda girls over the game Danville team. Combined league standings place Orinda still out in front, trailed by Danville, Sleepy Hollow, Lafayette, Pleasant Hill and Walnut Creek.

**BOYS**

**Orinda 9, Pleasant Hill 3**

Singles: Gilmore (O) def. Bawkins, 10-7; Martin (O) def. Samson, 10-6; Hayes (PH) def. Reeser, 12-10; Aanestad (O) def. Mohler, 10-2; Reeser (O) def. Sexhauer, 10-6; Woodard (O) def. Gorman, 10-7; Kellock (O) def. Bannon, 10-0, and Reeser (O) def. Sloan, 10-0.

Doubles: Martin-Gilmore (O) def. Bawkins - Simpson, 10-3; Hays-Mohler (PH) def. Reeser-Aanstad, 12-10; Sexhoff-Gorman (PH) def. Woodard-McDowell, 10-4, and Kellock-DeLaveaga (O) def. Bannon-Sloan, 10-5.

**BOYS**

**Danville 10, Sleepy Hollow 2**

Singles: Riddell (SH) def. Butner, 10-3; Crabb (D) def. Law, 10-1; Riddell (S) def. Seaman, 10-7; Alamassy (D) def. Schnugg, 10-8; Puckett (D) def. Schnugg, 10-4; Stone (D) def. Law, 10-4; Mahler (D) def. Butner, 10-5, and Cuenin (D) def. Butie, 10-3.

Doubles: Butner - Crabb (D) def. Riddell-Schnugg, 10-1; Seaman-Alamassy (D) def. Riddell-Law, 10-8; Tuckett-Stone (D) def. Butie-Schnugg, 10-0, and Mahlin-Cuenin (D) def. Riddell-Louis, 10-2.

**BOYS**

**Lafayette 8, Walnut Creek 4**

Singles: Wright (L) def. Railey, 10-3; Louis (L) def. Allasia, 10-5; Ingham (L) def. Breuleaux, 10-4; Rickman (L) def. Dunlap, 10-2; Southworth (WC) def. Zimmerman, 10-7; Browiek (L) def. Umphred, 10-5; Brinkhoff (WC) def. Tontig, 10-3, and O'Rourke (WC) def. Aiman, 10-2.

Doubles: Greg-Meihardt (L) def. Railey - Breuleaux, 10-8; Brinkhoff-O'Rourke (WC) def. Lahey-Kramer, 10-3.

**GIRLS**

**Orinda 9, Pleasant Hill 3**

Singles: Linda Bergen (O) def. Bev Phillips, 10-1; Ann Bannister (O) def. Shirley Fiora, 10-2; Meriel Templeton (PH) def. Char Daly, 10-7; Lesli Abbes (O) def. Pat Knowles, 10-1; Denise Meyer (O) def. Cathy Howell, 10-2; Sally Hunter (O) def. Cathy Gimick, 10-0; Michele Abbes (O) def. Norma Collins, 10-0; Kathy Brannon (PH) def. Cindy Abbes, 10-3.

Doubles: Bergen and Bannister (O) def. Phillips and Fiora, 10-1; Templeton and Knowles (PH) def. Ann Jeffreys and Leslie Abbes, 10-8; Adeline Ainsworth and Meyer (O) def. Howell and Gimick, 1-3; M. and C. Abbes (O) def. Collins and Brannon, 6-0.

**GIRLS**

**Sleepy Hollow 9, Danville 3**

Singles: Sally Law (SH) def. Christy Howard, 10-4; Pam Chapman (SH) def. Sis Schulte, 10-6; Cathy Layton (D) def. Ann White, 10-4; Carol Whinnery (SH) def. Jan Schutz, 11-9; Melissa Toney (D) def. Barbara Rust, 10-5; Frances Helfrich (D) def. Barbara White, 10-4; Barbara Miller (SH) def. Chris Pigeon, 10-4; Cathy Whinnery (SH) def. Debbie Johnson, 10-0.

Doubles: Law and Chapman (SH) def. Howard and Schulte, 10-1; White and Whinnery (SH) def. Jody Desimone and Layton, 10-4; Rust and White (SH) def. Toney and Cathy Cuenin, 10-8; Miller and Whinnery (SH) def. Pigeon and Johnson, 10-1.

## Learn to Swim At Acalanes in Next Two Weeks

**There are still some openings in the Lafayette Youth Association's "Learn to Swim" program that begins Tuesday.**

**The program, held every morning, Tuesday through Saturday, for 10 days, is open to boys and girls (at least 44 inches high) and for adults as well.**

**Anyone interested can sign up at the Acalanes High School pool with Dick Dobbins.**

**The fee for the 10 lessons is $3.**

## Aquabears Dominate LC Junior Olympic Meet

The Aquabears splashed their way to many individual victories last weekend, to dominate the Long Course Junior Olympics at Redding.

A local AAU age group swim team, Aquabear swimmers won 10 individual gold medals and six more in the relays. The Aquabears smashed three national Junior Olympic records in the boys 15-16, 220-yard medley relay team and the girls 13-14 set records in both the 220-yard medley and freestyle relays.

**MARK SCHILLINSKY** streaked to wins in the boys division in the 15-16, 440-yard freestyle, 220-yard freestyle, 220-yard individual medley.

Mark Spitz swam to victory in the boys division, 11-12 age group in the 55-yard butterfly and 220-yard individual medley with a third place in the 110-yard freestyle event.

Garrett Wittkopp gave a fine individual performance by copping first place in boys division, 15-16, in the 220-yard breastroke, 110-yard breastroke and second in the 220-yard individual medley.

Mary Jacoby's sparkling performance netted two wins in the 15-16 girls division, 440-yard freestyle and 220-yard freestyle.

**CHRIS UMPHRED**, a consistent top place contender in the girls 13-14 age group took first in the 220-yard freestyle and 220-yard individual medley with second in the 110-yard bbtterfly.

Other Aquabear finalists in the boys division were Harold Sedgwick, John Fabris, Dan Ghidella, Peter Schnugg, Duke Gibbs, Bob Savage, Bob Markstein, Phil Bush, Steve Patching, Bob Kammeyer, Barry Svendsen, David Mirov, Don Nesbit, Tom Ternes, Harold Sedgwick and Tom McPherson.

## Sherman Divers Are Big Splash In Jr. Olympics

Results of the Junior Olympic Diving in Redding, last weekend, showed the girls of the Sherman Swim School, Lafayette, taking all but one first place award.

The 10 and under girls low board event was won by Janet Serley.

In the 11-12 girls' low board and three-meter high board Norma Chandler took first place.

Jane Favor copped first place in 13-14 girls' low board. Marsha Lutz took first position in 13-14 high board.

**HIGH AND LOW BOARD** champion, Miss Chandler, was the only double gold medal winner in the 11-12 age group.


Firestone SUPER SERVICE
OPEN TO SERVE YOU.. 7 A.M. to 9 P.M.

Adjust Brakes and Repack Front Wheel Bearings — 1.49 plus seals
Balance Both Front Wheels — 3.50 plus weights
Align Front End — 7.50
Replacement parts if needed and torsion bar adjustment not included.

Combination Offer
9.95
MOST AMERICAN CARS
Just say "Charge it" Take months to pay...

12 MONTH Road Hazard Guarantee
NEW TREADS
APPLIED ON SOUND TIRE BODIES OR ON YOUR OWN TIRES
TUBELESS WHITEWALLS (Narrow or Wide)
4 FOR ANY SIZE 49.49
Plus tax and 4 trade-in tires

Our New Treads, identified by Medallion and shop mark are GUARANTEED
1. Against defects in workmanship and materials during life of tread.
2. Against normal road hazards (except repairable punctures) encountered in everyday passenger car use for 12 months.
Replacements prorated on tread wear and based on list prices current at time of adjustment.

New STORE HOURS — Open every night till 9:00 P.M. Monday thru Friday
AT Firestone STORE IN DOWNTOWN WALNUT CREEK
MT. DIABLO at LOCUST — YE 5-1546
7 A.M.-9 P.M. MON thru FRI. — 8 A.M.-5 P.M. SAT.
OPEN ALL DAY SATURDAYS
B & S TIRE SERVICE (DEALER)
2288 N. MAIN ST. — YE 5-8220
8 A.M.-6 P.M. MON. thru FRI. — 8 A.M.-5 P.M. SAT.



GOLF
OPEN TO THE PUBLIC
First 9 holes - 3355 yards
The New San Ramon Country Club

| | NINE HOLES | EIGHTEEN HOLES |
|---|---|---|
| Monday thru Friday | $1.00 | $1.50 |
| Sat., Sun., Holidays | $2.00 | $2.50 |

DRIVING RANGE
On Highway 21, 1.8 miles north of Highway 50 • Phone 823-0521



STORE HOURS: WEEKDAYS 9-6 SATURDAYS 9-5
Your Contra Costa TIRE and AUTO SUPPLY CENTER, located in Gregory Gardens, Pleasant Hill
ADLER TIRE CO. AUTO SUPPLIES
USE YOUR CREDIT
Your BANKAMERICARD or INTERNATIONAL Credit Card accepted here

THE BAY AREA'S BEST BUYS ON BIKES!
26" Boys' or Girls' "Middleweight"
EXACTLY LIKE PICTURE
• HUSKY, 4-BAR CANTILEVER FRAME WITH LIFETIME GUARANTEE
• SAFE, DEPENDABLE COASTER BRAKES
• CHAIN GUARD, KICKSTAND
• 2-TONE SADDLE, SPEAR POINT FENDERS
ONLY 32.88 AT ADLER'S

And here's the greatest tire value in the Bay Area . . .
Buy One Seiberling Nytex, first line or premium tire . . . and get 2nd tire for only 3.99 more!
EXAMPLE — Buy one 670x15 or 750x14 for only 26.65.* You then pay only 3.99 for the 2nd tire
2 TIRES FOR ONLY 30.64 PLUS TAX AND EXCHG. FREE MOUNTING
*BLACKWALL TUBELESS

FRONT END ALIGNMENT
We adjust camber and caster, set the toe-in and completely check the steering system. Our accurate adjustment increases tire mileage and takes unnecessary strain off working parts.
NOW 6.88
Our famous heavy duty BRAKE RELINE NOW 19.88
"PETE" PETERSON Adler Service Dept. Specialist

Powerful, 7 Transistor Pushbutton CAR RADIO
Slide it out for use as a PORTABLE!
INSTALL IT YOURSELF . . . quickly and easily, (full instructions included!)
Operates either on car battery or 4 pen-lite batteries. Fits American or foreign cars. Locks in place to prevent theft. Beautiful tone and lots of volume. Hi-impact Nylon case. Mfrs. List 59.95.
ADLER'S PRICE 44.88

"Home Car Care" SPECIALS
HAVOLINE Hvy. Duty, case, 24 qts. 6.66
MICRON oil filter cartridge ..... 99c, screw on ..... 1.59
OIL FILTER WRENCHES ..... 98c
CARBURETOR AIR FILTERS ..... 2.29
"GUMOUT" Carburetor Cleaner ..... pt. 1.14
OIL DRAIN PAN, Galvanized ..... 1.66

WHITEWALL TIRE RINGS
Make whitewall tires out of your blacks.
For 13", 14" or 15" tires.
MFRS. LIST 6.95 AT ADLER'S SET OF 4 2.39
"NAB-A-NAP" CAR PILLOWS
FOAM RUBBER TERRY CLOTH COVERED • Colors
WHILE THEY LAST 19¢ ea.

ADLER TIRE CO.
1701 CONTRA COSTA HIGHWAY • PLEASANT HILL • MU 6-1510

# Walnut Creek's Junior Baseball Champions

**NATIONAL LEAGUE CHAMPIONS:** Russ' Barber Shop, managed by Bob Hedgecock, won the National League championship in a special playoff last week against Jack & Bob's Meats. Front row, left to right: Dana Johnson, Scot Johnson (batboy), Dennis Tauras, Chris Naleroth and Bill Wyman. Back row, left to right: Tom Erwin, Pete Winsow, Richard Jacobson, Andy Pratt, Ed Johnson and Bob Hedgecock, manager.

**WESTERN (OPTIMIST) LEAGUE CHAMPIONS:** The Optimist Cubs, managed by George Colburn, was the only team of 51 in the Walnut Creek program to go undefeated. They finished with a 9-0-1 record. Front row, left to right: Drake Brees, Chuck Budde, Dan Flynn, Bob Loe, John Templer and Willie Gorman. Back row, left to right: Bill Budde, coach; Dennis Johnston, Roger Harris, Dave McKevitt, Russ McKevitt, Tim McClintock and Rick Menesini and George Colburn, manager.

**NATIONAL LEAGUE RUNNERSUP:** Jack & Bob's Meats, managed by Emil Simoncini, ended the regular season tied with Russ' Barber Shop for first place. Both teams had 8-2 records with Russ' winning the special playoff, 7-6. Front row, left to right: Ed Romano, Mike Sahlin, Jim Baumann, John Ringwood and Kirt Simoncini. Back row, left to right: Bill Hammond, Neil Swanson, Jerry Baehrerr, John Lorierty, Dale Berkhardt and Emil Simoncini, manager.

Sun photos by Jim Dodge.

**COAST LEAGUE CHAMPIONS:** A&W Root Beer, managed by John Shertenlieb, won the Coast League title with one loss in 10 games, tying one game. Front row, left to right: Chuck Dhont, Ernie Kovats, Jeff Richardson, Scott Hodgkinson, Bob Tveimoe, Paul Adams. Back row, left to right: Lee McDonald, Buddy Robarge, Mike Crosno, John Shertenlieb Jr., Rickie Wisecarver, Neil McLaughlin. John Shertenlieb (left), manager; Charlie Richardson, coach, stand behind.

**WESTERN (GOLD) LEAGUE CHAMPIONS:** Burton's Oak Grove Nursery, managed by Marty Tierney, won the Gold division of the Western League with a 9-3 record. Front row, left to right: Dennis Tierney, Brian Frank, Arvid Anderson, Everett Crockett, Phil Burnton, Rich Hurley. Back row, left to right: Marty Tierney, manager; Grant Burton, sponsor; Rich Stephenson, Steve Hare, Matt Guichard, Bob Pedrazinni, Ken Cochrane, Steve Kerr and Marion Stephenson, coach.

**INTERNATIONAL LEAGUE CHAMPIONS:** Diablo Cleaners, managed by Larry Coleman, posted a fine 9-1 record to take league honors. Front row, left to right: Bill Norman, Ron Coleman and Chris Coleman, batboys, Ed LeClaire, Jack Cowherd, Doug Flaner and Glen King. Back row, left to right: John Jenswold, Gary Armstrong, Larry Seronello, Mitch Lane, Bruce Simonds, David Coleman, David Anderson, Steward Winchester.

Sun photos by Jim Dodge.

*Hits & Errors . . . .*

## The City Makes Promises

By HEC HANCOCK

The managers of the WCYAA, those brainy gentlemen that guided the destinies of the 51 entries of the Walnut Creek baseball program, put their best bib and tucker on to break bread together last Friday evening as dinner guests of the City of Walnut Creek.

Adding class to the gathering was no less a personage than his honor, Mayor Robert Nelson.

It has to be said that Mayor Bob's demeanor was in sharp contrast with a performance of his earlier this year. At that time, a small delegation of association leaders were appearing before the city council to advocate that funds contributed by local merchants should be spent locally. Mayor Bob sharply admonished the group that the matter wasn't their concern, and that they should mind their own business.

**However, last Friday evening, the mayor showed up, replete with olive branch clutched firmly between his teeth. As further evidence of good faith, he brought news that the city is going to install a turf field and sprinkler system at Buena Vista School. In fact, it was implied that all sorts of goodies would be forthcoming in the way of recreational facilities when the Little Master Plan Bonds are paid off in 1964. Nothing definite, mind you, but great prospects.**

If I'm less than enthralled, it's just that I've been listening to the 49ers, the Giants and the city say "wait 'til next year," for so long I've developed an immunity. At this time the promises flow easy, like the restrooms that were to be built with Walnut Festival funds. Boy, that's been a long wait!

But getting back to the turf at Buena Vista. This is fine, a big step in the right direction. The only thing that bothers me is why Buena Vista?

Monday evening, recreation department officials appeared at the annual budget meeting of the Walnut Creek School District board of trustees.

Each year, the recreation department receives approximately $20,000 from the district for leadership and operational costs of after-school and summer programs on the school playgrounds.

Recreation department spokesmen stated that this move (at Buena Vista) had been planned for five years, but could offer no specific reason for Buena Vista. Parkmead didn't figure in city planning because it is outside the city limits. Walnut Creek School was never considered because of an alleged drainage problem.

**Dr. Richard Fickel, superintendent of the Walnut Creek School District, reported that this problem consisted of the threat of possible legal action on the part of a property owner if any damage resulted from a drastic change of topography. How turfing and installing a sprinkler system could aggravate a drainage problem is hard to conceive. Particularly when there is a large creek immediately adjacent to the area that can easily accommodate the drainage.**

Both Walnut Creek and Parkmead are much more centrally located and receive much greater play. Further, Larkey School, in that general area, already has been turfed.

The Walnut Creek School District board is considering the matter further, with indications that particular emphasis is going to be placed on steps to bring Parkmead up to minimum playing conditions.

Believe me, the offer to turf Buena Vista is appreciated. There have been so few capital improvements forthcoming that any are well received.

**However, since there isn't a single decent field for our nine and 10-year-olds to play on, perhaps it would be wiser to put the existing playing fields in shape first. Larkey and San Miguel have been turfed, but cement-hard infields and inadequate backstops, lack of protection, etc., keep these areas as substandard fields. The funds being advanced for Buena Vista could put these areas in tip-top shape.**


WARREN W. DETLOFF
Bulldozing and Rototilling
• FREE ESTIMATES • BASE ROCK
• 254-0225 • SOIL ANALYSIS

GARZA TOURS
OF MEXICO
and
SO. AMERICA
DEPARTURES
DAILY • WEEKLY
For Reservations and
Efficient Service
SEE YOUR
TRAVEL AGENT

SANKYO 8-Z
FOR
AUTO-ZOOM
8-mm
MOVIES
Fully automatic—
electric eye—
power zoom
8 mm. movie
camera
Variable speeds for slow
motion and special effects
Viewing and focusing thru
the lens eminates parallax
$149.50
Folding Autogrip $9.95
photo center
BLUE CHIP STAMPS
TRADE-INS, TOO
Budget Terms
1325 N. Main St.
WALNUT CREEK • YE 4-7207
Free Parking in Rear
ONE OF THE LARGEST PHOTO
SELECTIONS IN THE BAY AREA

defrosting
is definitely
out of style
Today's new refrigerator-freezers need no defrosting! *Both* compartments are free of frost! ■ There's more space inside these beauties, too: thinner walls, better insulation and modern design allow much more storage space — 50% or more — than models ten years ago. Extra space for family-pleasing foods you can buy at bargain prices and store for later use. ■ So why not trade that old-fashioned "ice-box" for a stylish, no-defrosting refrigerator-freezer.
See a Reddy Recommended Appliance Dealer today
PG and E
Pacific Gas and Electric Company
Reddy

## Sheriff Needed? Two Numbers For Our Area

**Police emergencies can be reported to the sheriff's department by calling two toll-free trunklines.**

**Calls will be connected directly with the sheriff's office in Martinez.**

**The numbers to call are: 254-2474 in Orinda and Moraga or 935-2474 in the Lafayette-Walnut Creek area.**

**FLUSH COOLING SYSTEM**

Flush the cooling system of your car at least twice a year.

## Canadian Expert Therapy Editor

A distinguished visitor from Canada, well known for his work in the field of physical rehabilitation, inspected the facilities of the Mt. Diablo Therapy Center recently.

Dr. L. E. Bashow, medical director of the Forrest Hills Rehabilitation Center at Fredericton, New Brunswick, was shown around the local center by Mrs. Juanita Benoy, administrator.

Dr. Bashow and his wife have been visiting Lafayette friends, Capt. and Mrs. F. Hawkesworth of 968 Stow Lane.


Capwell's FINER STORES

*short 'n sweet 'n*
*SALE PRICED!*

**Our 15.00 permanent, now** ..... 7.70*

**Our 20.00 permanent, now** ..... 9.90*

Includes shampoo, permanent and style set.

* Haircut additional

**Restor conditioner is our answer to your hair problems.**

Capwell's Beauty Salon, Second Floor, WALNUT CREEK

**CAPWELL'S-WALNUT CREEK IS AIR CONDITIONED**

Capwell's FINER STORES

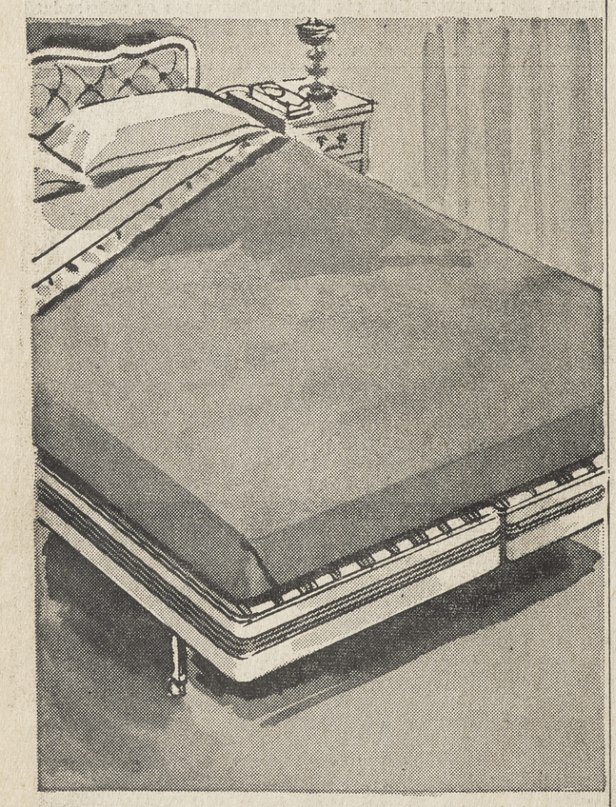

**SIMMONS KING SIZE ENSEMBLE**

Complete 11-pc. ensemble **$199**

Nothing down, $13 monthly

*Compare at $239*

- **King size 72x84" mattress & 2 springs**
- **King size frame** • **2 pillows (20x36")**
- **2 king size contour or flat sheets**
- **2 cases** • **King size automatic blanket**

Yes, it's 18" wider and 10" longer than standard size sets. Mattress features heavy duty cotton cover, medium firm . . . air vents.

**Come in, try one for size.**

Capwell's Sleep Shop, Third Floor, WALNUT CREEK

**South Broadway** ..... **YE 5-1111**

**YOU'LL SHOP IN COOL COMFORT AT CAPWELL'S-WALNUT CREEK . . IT'S AIR CONDITIONED**

# STOP AT CAPWELL'S-WALNUT CREEK ...THEN GO-GO-GO BACK TO SCHOOL

*Go to the head of the class, in*
**OUR BAN-LON GAUCHO**
**5.99**

Ban-lon® nylon, the "tops" in nylon yarns. "Textralized" for longer life and greater beauty. Our own "Amcrest" brand means more value for your money! At Capwell's in a fine assortment of back-to-school colors. Sizes S, M, L and XL.

*Rah-rah-rah for the 'Grid-Iron'*
**MARTIN WEATHER-COAT**
**22.95**

You can't beat Martin of California for style and quality when it comes to a coat to wear to the football games. 100% Antron nylon in sea-mist or blue; insulated with Curon foam interlining. Sizes 38-46.

*Ready for anything, rain or shine!*
**McGREGOR DRIZZLER**
**11.95**

Water-repellent, washable rayon-cotton poplin with X-Pan feature . . . the jacket with the action back and shoulders. At Capwell's in tan, blue or green. Sizes 38 to 46.

Capwell's Men's Sportswear, Street Floor
WALNUT CREEK

*'Valiant' hipster length jacket*
**BOYS' PACIFIC TRAIL**
6-12 **12.98** 14-20 **14.98**

If he doesn't have one of these, he should! This is the washable hipster jacket that belongs in every school wardrobe. Cotton poplin with deep Acrilan® acrylic pile lining. Popular fall colors. Boys' sizes as above.

*Boys' school sweaters in Orlon®*
**7-BUTTON CARDIGANS**
6-12 **5.99** 14-20 **7.99**

The new fall colors look finer than ever in this beautiful quality yarn . . . "Alpora," 100% DuPont Orlon® acrylic. Washable, of course. Latest 7-button styling for a boy's school wardrobe. Sizes as above.

*Button-down or regular collar*
**BOYS' McGREGOR SHIRT**
**2.98**

Come, see the fresh new fall patterns that McGregor designers have ready in cotton flannel shirts. Finest tailoring can be taken for granted as always, in McGregor shirts! Long sleeves. Sizes 6 to 20.

*Amcrest brand; long sleeves*
**BOYS' ZIP-ON SHIRTS**
**2.99**

The solid brights and muted stripes are a joy to wear! Our own Amcrest brand. 100% cotton sports shirt in wash'n' wear finish. Has a new, virtually snag-proof nylon zipper closure! Long sleeves. Sizes 8 to 20.

**Boys' A-1 Slimz,** wash slacks with 13" bottoms. Fall colors; sizes 27 to 32 waist. Cotton gabardine, **4.98;** cotton corduroy, **6.98.**

**A-1 wash slacks,** continental or belt loop style; sizes 6-12, **3.98;** waist sizes 27-32 ..... **4.98**

Capwell's Boys' Wear, Street Floor
WALNUT CREEK

*The smart shopper uses . . . a* **CAPWELL'S CHARGA-PLATE**

**CAPWELL'S-WALNUT CREEK HOURS:** Mon., Thurs., Fri., 9:30-9:30, other days 9:30-5:30; S. Broadway, YE 5-1111

**REMEMBER . . . ALL OF CAPWELL'S CHARGE ACCOUNTS ARE ALWAYS GOOD AT ALL 4 CAPWELL'S STORES**

THIRD SECTION

ORINDA SUN

FRIDAY, AUGUST 10, 1962

# Team Three Wins Girls' Summer Softball League

After five weeks, the Orinda Girls' Summer Softball League came to an exciting end recently. Team three broke the three-way tie and emerged victorious for the season.

Sponsored by the Orinda Recreation Department, these twilight softball games were played at Inland Valley Elementary Playground. They were open to any girls who had just completed sixth, seventh, or eighth grade.

Miss Nancy Angle, physical education instructor, coached the teams. She stated that this is the first summer that such a program has been undertaken for girls; but it has proved such a success that it will be made available next year.

"It has been an excellent opportunity to further friendships and sportsmanship, as well as offering a chance to learn and play softball," said Miss Angle.

The following girls were in the league this year: Team one: Captain Judy Bjorndal, Jill Blakemore, Sally Douglas, Linda Farris, Susan James, Kris Kelley, Nancy Kellogg, Andrea Moe, Janet Moe, Megan Monahan, Mary Alice Newman, Jenny Peake, Kay Shirey, Debbie Shrimplin, Laurie Spongberg, Jonnie Svensson, Melanie Waterman.

Team two: Captain Beth Owens, Candy Angle, Kathy Boero, Sue Boulware, JoAnne Deahl, Laurie Fisher, Kerry Flanagan, Rene Hooper, Susan Miners, Martha Pearson, Kathy Russell, Ann Schieble, Dorothy Thomas.

Team three: Captain Beatrice Daniloff, Barbara Arkelian, Rondi Ayres, Jorene DeCosta, Janet Gilwee, Marguerite Guzzo, Denise Hill, Margee Holland, Shelley Hudson, Barbara Rust, Shelley Smith, Donna Viale, Cathy Whinnery, Mary Ellen Yost.

**Sun classifieds appear in five papers for one bargain price.**

## Orinda Artists Win Awards at Art Show

Awards have been won by two Orinda artists in the California State Fair Art Show.

Their works will be on display with 800 others during the State Fair, August 29 to September 9.

Estelle M. Gore was awarded a third prize in the weaving-clothing fabrics category. She also won an honorable mention in weaving-upholstery.

Mrs. Thyra A. Schaefer received an honorable mention in the oil paintings-conservative category.

## Rheem Bridge Scores Tallied

The Rheem Center Bridge Club meets Wednesdays at 7:30 p.m. at the old Moraga School. Following are the weekly scores:

**NORTH-SOUTH**

1. John Tarpley and Adolph Kroeger, 151; 2. Anne Anderson and Jane Switzer, 149; 3. Mr. and Mrs. D. C. Fullerton, 146.

**EAST-WEST**

1. Mrs. George Dunn and Ray O'Dea, 160; 2. Sidney Cox and Phil Fields, 153; 3. Leila Mason and Ruth Fields, 143.

## Brotherhood With Big B!

**Brotherhood in action is the best way to describe a wedding ceremony held in Lafayette Saturday afternoon.**

**The bride is Protestant. The groom is Catholic. The minister is Lutheran.**

**And where did the nuptials take place?**

**In the home of a Jewish family, of course!**


# ALL ROADS LEAD TO ORINDA!

## Orinda Value Days . . . now thru Saturday!

SEE THE ADS INSIDE →

Here are the Stores and Shops that have outstanding money-saving buys for you this week. Read their ads on the following pages now.

- BLACKS MARKET
- CHARLENE'S
- COUNTRY CLUB TOGS
- DOWNS' INTERIORS
- ELITE FABRICS
- GINO'S OF ORINDA
- VIRGINIA HAMMOND
- KAMIAN'S PHARMACY
- JUDY LEE
- MACIL'S OF ORINDA
- OGDENS
- ORINDA CAMERA SHOP
- ORINDA LIQUORS
- PIXIE SHOP
- SPROUSE-REITZ CO.
- VILLAGE SQUARE CASUALS

## SHOP IN ORINDA THIS WEEK

**Orinda Shopping Is Easy, Pleasant, Convenient and THRIFTY**

## LOTS and LOTS of FREE, EASY PARKING!

# Cash in on the Bargains During Orinda Value Days

## NOW!

Swim-- The year's first
Suit-- famous National
Sale-- Brand Swim wear.

CONTINUED:
Our Semi-annual
apparel clearance

*Virginia Hammond*

VILLAGE SHOPS — ORINDA
45 ORINDA WAY (near Safeway) — 9:30 to 5:30

## IT'S NEW . . .

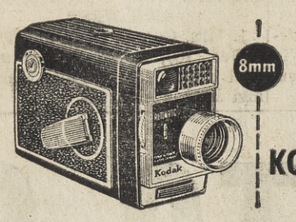


and Orinda Camera Shop has it!

**KODAK Automatic 8 MOVIE CAMERA**

Electric eye movie maker at a low, low price

Never before a fully automatic Kodak movie camera at such low cost. Built-in electric eye sets the lens for you. Super fast f/1.6 lens. Built-in filter that lets you shoot indoors or out on the same roll of film.

Only $54.50 at —

**ORINDA CAMERA SHOP**

Next to Orinda Theater • Orinda, Calif.
COMPLETE REPAIR SERVICE — FINE PHOTO FINISHING
Ph. 254-5021

COUNTRY CLUB TOGS
## STORE-WIDE SALE

REDUCTIONS UP TO 50%

**FOR HER:** (Sizes 8-20 and 9-15)

| | | | | | |
|---|---|---|---|---|---|
| WOOL SWEATERS | 8.96 to 11.21 | SLIPS | 2.96 to 6.75 | SHIRTS | 2.98 to 5.21 |
| COTTON DRESSES | 8.00 to 23.00 | BRIEFS | .75 to 1.46 | T-SHIRTS | 1.25 to 3.69 |
| WOOL ROBES | 41.96 to 75.00 | PANTY GIRDLES | 2.00 to 8.00 | COTTON SKIRTS | 2.50 to 10.46 |
| MISC. ROBES | 3.69 to 11.96 | HOSE | 1.00 | WOOL SKIRTS | 8.00 to 22.40 |
| JACKETS | 4.00 to 5.00 | PLAY SLIPPERS | 2.99 | CAPRIS | 4.46 to 11.23 |
| CAR COATS | 14.96 to 22.46 | NIGHTIES | 6.71 to 11.21 | BERMUDAS | 3.69 to 8.00 |
| SWIM SUITS | 9.74 | BRAS | 1.88 to 2.98 | JAMAICAS | 3.69 to 5.21 |

**FOR HIM:** (Sizes M-L-XL waist 28-44)

| | | | | | |
|---|---|---|---|---|---|
| SWEATERS | 11.21 to 14.46 | WOOL SHIRTS | 9.74 to 14.21 | TERRY JACKETS | 5.21 |
| T-SHIRTS | 3.00 to 6.75 | COTTON SHIRTS | 4.00 to 5.21 | WALKING SHORTS | 3.00 to 6.71 |
| SWIM TRUNKS | 2.00 to 6.71 | SOCKS | .75 to 2.63 | TIES | 1.00 to 1.50 |

Country Club Togs ORINDA VILLAGE across from the GOLF COURSE

VISIT OUR DOLLAR TABLE
**101 ORINDA WAY**
**254-2421**

Country Club Togs ORINDA VILLAGE across from the GOLF COURSE

# FABRICS

REMNANTS — up to 4 yd. lengths

**50% OFF**

| | |
|---|---|
| OUTING FLANNEL | .39 per yd. |
| PREMIUM QUALITY TERRY | 1.00 per yd. |
| SHEATH LINING—45" Wide | .55 per yd. |

**MANY PRINTS AND SOLIDS.**

**You will be delighted with the superior quality, interesting textures and exciting colors in our fall/winter fabric collection**

## ELITE FABRICS

ORINDA PLAZA SHOPPING CENTER
LOWER TERRACE

## Offering--

**entire summer stock of jam capris, coordinated sets, skirts, blouses, dresses, swim suits, jewelry, play shoes, veil hats, bags, belts. Back to school wool skirts and sweaters.**

REDUCTIONS OF FROM **25% to 75%**

**4.99** RACK **7.99** RACK **9.99** RACK

"SILFSKIN" GIRDLES AND PANTY GIRDLES NOW BEING CLOSED OUT AT COST!

ALL SALES FINAL—NO PHONE ORDERS

*Macil's*

(Pronounced MAYSIL'S)
19 ORINDA WAY — ORINDA VILLAGE
PLAZA SHOPPING CENTER

*"And don't forget to stop at 'ORINDA LIQUOR' and get in on their Orinda Values Days specials"*

| BOURBON | GIN | VODKA |
|---|---|---|
| CLUB HOUSE Kentucky Straight 6 Yr. Old 86 Proof 5th 3.99 | GLENWOOD BRAND Qt. 3.59 5th 2.89 | TAMIROFF—Made from 100% Grain Pure Neutral Spirits Qt. 3.59 5th 2.89 |

Reg. $4.99 **SCOTCH**
Imported KING CHARLES
Distilled & Blended in Scotland
5th **4.59** 86 Proof

BRAU HAUS PREMIUM LAGER
**BEER** SIX PACK 77¢ CASE 2.98

FINEST QUALITY CALIFORNIA PINK
**CHAMPAGNE** OR WHITE BURGUNDY 5th 1.98

**ORINDA LIQUOR & DELICATESSEN**
In Orinda Village
49 ORINDA WAY (Next to Safeway) 254-0604

Judy Lee's semi-annual
## Clearance Sale
**Now in Progress**

**INFANTS, GIRLS AND WOMEN'S APPAREL**

Dresses — Skirts — Terry Jackets — Bermudas — Pedal Pushers — Capris — T-Shirts — Blouses — Sweaters and Lingerie

**Clearance of Swimsuits**
by Famous Makers

Other dollar-saving buys, including
**BOYS WEAR** through Size 12

*Judy Lee* ORINDA
228 Brookwood Road — 254-3601

# FINAL SALE
AT THIS LOCATION

**EVERYTHING REDUCED ⅓ OR MORE**

Now is the time to save on infants' and children's clothes for this winter and next summer.

SIZES UP TO 6x
**BUY BABY GIFTS — BIRTHDAY PRESENTS AND CHRISTMAS GIFTS**
BE AN EARLY-BIRD THIS YEAR

CHECK THESE ITEMS:

| | | |
|---|---|---|
| TOPPER SETS | T-SHIRTS | UNDERWEAR |
| DRESSES | CAPRI SETS | SOCKS |
| SWEATERS | SWIM WEAR | SHIRTS |
| CAR COATS | SLIPS | T-SHIRTS |
| SKIRTS | ROBES | JEANS |
| BLOUSES | PAJAMAS | SLACKS |
| CORDUROY SETS | SLEEPERS | BOXERS |
| CORD CREEPERS | BLANKETS | BABY SHOES |
| BLANKET-SLEEPERS | | STERILIZERS |

REMAINING TOYS — ½ PRICE

**the pixie shop**
ORINDA VILLAGE
PLAZA SHOPPING CENTER - LOWER LEVEL
21 ORINDA WAY — 254-2958

# CHARLENE'S
15 MORAGA WAY, ORINDA
(ACROSS FROM ORINDA THEATER)
**254-8682**

**½ OFF SKIRTS & SWEATERS**
wool, cotton, knits — assorted colors and styles
famous name brands — 34-40
**Buy Now for Back to School!**
SIZES 8-18

**BLOUSES $2.99**
VALUES TO $9.95

**⅓ to ½ OFF SWIM SUITS**
PETTI, ROSEMARIE, JANTZEN AND MANY OTHERS

**COTTON CAPRIS $3.99**
VALUES TO $14.95

## VILLAGE SQUARE
back to school count-down

| $20 | $15 | $10 |
|---|---|---|
| Famous Brand SUITS DRESSES SWIM SUITS Values to 55.95 | SWIM SUITS BIKINIS DRESSES Values to 29.95 | SWEATERS DRESSES CAPRI SETS Values to 19.95 |

FOUR DAYS ONLY

| $5 | $1 |
|---|---|
| CAPRIS JAMAICAS BLOUSES Values to 11.95 | TABLE SURPRISE FEATURES Values to 4.95 |

WED. THRU SAT.

*Village Square*
*CLOTHES FOR CASUAL LIVING*
17-B ORINDA WAY IN ORINDA PLAZA
VILLAGE SHOPPING CENTER
10 A.M. - 5:30 P.M.

**NOW at Ogdens . . .**
**LEVI'S TREASURE CHEST DAYS!**
PRIZES! PRIZES! PRIZES!
**WILL YOUR KEY OPEN THE MYSTERY LOCK?**

There are keys waiting for you at Ogden's now. If you pick one of the lucky ones it will open the Mystery Lock and you'll receive one of the valuable gifts inside.

**NOT A CONTEST! NOTHING TO WRITE! NOTHING TO BUY! Come in—try it. You could be a winner.**

*Ogden's* of Orinda Village
21 ORINDA WAY—254-3448
IN ORINDA PLAZA—VILLAGE SHOPPING CENTER

## SUMMER DRESS SALE

VALUES TO $39.95
Choose from famous brands. Sizes 8-20

**$7 & $11**

ABOVE SPECIALS AVAILABLE WED. thru SAT.

**CHARGE ACCOUNTS INVITED**

ALL SALES FINAL
9:30 A.M - 6 P.M.

# ys Cash in on the Bargains During Orinda Value Days

## It's Pre-Season Layaway Time at... Ogden's OF ORINDA VILLAGE

The new fall styles are in — and now's the time to pick the cream of the crop in the items you'll be needing before you know it.

**$1** will hold any sweater until Sept. 15th

**$5** will hold any car coat until Oct. 13th

**Swimwear Clearance!**

FAMOUS NATIONAL BRANDS UP TO **50%** OFF

**Ogden's**
21 ORINDA WAY

IN ORINDA PLAZA—VILLAGE SHOPPING CENTER
254-3448

**the world is yours . . .**

fabulous blue fox from the great fox catches of Europe . . . elegant super-luxe mohair spun and woven in Paris by Tissue Couture only for LILLI ANN . . .

divine Paris colors, couture red red, Erin green, honey- LILLI ANN original

**129.98**

Sizes 6-16

Lilli Ann

Reserve your Lilli Ann Coat now, while colors and size ranges are complete. A 25% deposit will hold it.

## WHILE THEY LAST!!

Hurry and take advantage of the best buy in quality maintenance vitamins . . .

**VIGRAN MULTIPLE VITAMIN FORMULA BY SQUIBB**

30 - day Supply **FREE** with purchase of bottle of 100 at . . . . **$2.98**

**Kamian's**
Prescription Pharmacy
Orinda Village
43 Orinda Way (near Safeway)
254-2343

## downs interiors . . .

your local representative for all fine lines of carpet, furniture, and accessories.

ready made and custom drapery

special! more, more decorator pillows
in all vivid colors
1.95 and 2.95

downs interiors 35 moraga way
orinda — across from orinda theater
254-3089

## ORINDA VALUE DAYS SALE

**Men's Sport Shirts, Walking Shorts, Swimwear, Golf Slacks and Sweaters**

**20 TO 30% OFF**

Come in for these special values. And while you're in, be sure to inspect our new fall, '62 selection of sport coats, suits, slacks and accessories for dress, business, school and leisure wear.

STORE HOURS:
9:30-6 Daily
Fridays 'til 8:30 p.m.

**gino's** OF ORINDA
MEN'S WEAR

47 Orinda Way Orinda Village Shops 254-4454

## SPROUSE-REITZ VARIETY STORES

# ORINDA VALUE DAYS
# $ SALE $

SALE UNDER WAY Wed., Thurs., Fri., Sat. Only!

## SPROUSE-REITZ VARIETY STORES

# GARDEN HOSE

½" 50' reg. 3.98
10 YEAR GUARANTEE

**1.88**

### CHILDREN'S SHORTS
Assorted colors, styles
Sizes 3 to 16
VALUES to 1.98
**99¢**

### SWIM SUITS TANK SUITS, TOO
All Colors, Styles, Sizes 3 to 6X — Preteen 10-6 — TEEN 7-14
Values to 5.98
**2.99**

### LADIES' BLOUSES
Short Sleeve
Assorted Colors & Styles Reg. 1.98
**99¢**

**KLEENEX** 400's, Reg. 33c ea. **4 FOR 88¢**

### FLANNEL SHIRTS
FOR BOYS — Wonderful for School
Sizes 4 to 14
Reg. 1.49
**88¢**

### ZORI SANDALS
For Men Women & Children
Reg. 98c
**25¢**

### BOYS' TRUNKS
Sizes 2 to 14
Wonderful Assortment
Reg. 1.98
**99¢**

**1 only COLEMAN CAMP STOVE**
Reg. 15.95 Two Burner ..... **9.00**

**CAPRIS** Reg. 2.99 **1.99**

### AIR COOLER
Deluxe Quality
Highest Cooling Capacity
Reg. 59.00 NOW **39.88**

### CHARCOAL
Name Brand
Fast Starting, Hot Burning
Reg. 99c 10 lbs. **48¢**

STORE HOURS:
Mon. to Fri.: 9:00 to 8:00
Sat.: 9:00 to 6:00

**SPROUSE-REITZ VARIETY STORES**
64 MORAGA WAY • ORINDA

OPEN SUNDAYS
9:00 to 5:00

# Blacks

ORINDA CROSSROADS

## SPECIALS: 4 DAYS

WED., THURS., FRI. and SAT.

BUTCHERS TO SERVE YOU — FREEZER LOCKERS

WE GIVE **BLUE CHIP STAMPS**

HOURS: 8 A.M. to 9 P.M. DAILY
SUNDAYS 9 A.M. to 6 P.M.

ANNIVERSARY CELEBRATION FEATURES:

**FREE BALLOONS** FOR THE KIDDIES

**FREE!** FOUR OF THESE COUNTRY STORE PLAYHOUSES

Hours and hours of fun for the little ones with one of these sturdy play stores. Nothing to pay or buy. Attendance at drawing not required. Winners notified. Just fill out and deposit this registration at Blacks.

REGISTRATION FOR FREE COUNTRY STORE PLAYHOUSE

Name .....

St. or Route No. .....

Phone No. .....

Town .....

DEPOSIT OR SEND TO BLACKS SUPER MARKET ORINDA, CAL. ON OR BEFORE SAT., AUG. 11, 1962

As advertised by
CRAIG HARRISON
Housewives' Protective League
KCBS

**CALO DOG & CAT FOOD**
GOOD FRESH MEATS

Choice of Dog Food or Cat Food

**8 TALL CANS $1**

## COFFEE

*The Connoisseur's COFFEE*

Enjoy a steaming cup of delicious Caswells coffee. Served in our store this weekend.

2 LB. CAN..... 98¢

1 LB. CAN..... 49¢

• FROZEN FOOD FEATURES

**C&W ORANGE JUICE** 6-oz. cans 6/99¢

**C&W** Petite Peas, Corn, Spinach, Peas and Carrots, Cut Broccoli 5 FOR 99¢

**C&W** Broccoli Spears, Tiny Limas, Brussels Sprouts ..... 3 FOR 79¢

**C&W** French Cut Gr. Beans, Cut Green Beans, Fordhook Limas ..... 4 FOR 99¢

**Simple Simon Pies** BERRY, APPLE, CHERRY 34 oz. 59¢

STAUFFERS SPINACH SOUFFLE ..... 49c

SARA LEE CHOCOLATE CAKE, 14 oz. ..... 79c

BIRSEYE NEW VEGETABLE COMBINATIONS

| | |
|---|---|
| CORN, PEAS & TOMATOES | LIMAS & CHEESE |
| PEAS & CELERY | LIMAS & TOMATOES |
| PEAS & CREAM | PEAS & MUSHROOMS |
| 8 oz. 3/87¢ | 10 oz. 2/79¢ |

BIRDSEYE TATER TOTS, 1 Lb. 4/99¢

BIRDSEYE ONION RINGS, 7 Oz. 3/99¢

# Anniversary Sale

We're Starting Our 16th Year . . . and Celebrating with Special Values for YOU!

PRE-TRIMMED – U.S.D.A. CHOICE – AGED TO PERFECTION

**Sirloin, Rib or Top Round STEAK 99¢ LB.**

| | | |
|---|---|---|
| T-BONE STEAK | USDA CHOICE | Lb. 1.09 |
| SWISS STEAK | USDA CHOICE | Lb. 89¢ |
| Chuck B-B-Q Stk. | USDA CHOICE | Lb. 59¢ |
| LEAN GROUND ROUND | USDA CHOICE | lb. 79¢ |
| SIPLOIN TIP ROAST | USDA CHOICE | lb. 95¢ |
| BONELESS RUMP ROAST | USDA CHOICE | lb. 89¢ |
| CROSS-RIB ROAST | USDA CHOICE | lb. 89¢ |
| TENDER CHUCK ROAST | USDA CHOICE | lb. 45¢ |

**SWISS CHEESE** EXTRA TASTY! Lb. 59¢

**SALMON STEAKS** FRESHLY CAUGHT! Lb. 89¢

EASTERN SUGAR-CURED **SLICED BACON** Lb. 57¢

KREY DELICIOUS **BRAUNSCHWEIGER** Lb. 59¢

**MAYONNAISE** DURKEE'S 24-oz. Jar 39¢

**C&H CANE SUGAR** 10 LBS. 89¢

**TOMATOES** Lg. Firm Beefsteak 2 LBS 25¢

**PEACHES** Faye Elbertas 2 LBS 29¢

**CANTALOUPES** Sweet Thick Meat 2 FOR 19¢

**LETTUCE** Lg. Firm Heads 2 FOR 19¢

**RADISHES GREEN ONIONS** Garden Fresh 2 bu. 9¢

ARDEN

| ICE CREAM | COTTAGE CHEESE | MARGARINE |
|---|---|---|
| ½-Gal. Family Size 59¢ | 1-Lb. Tub 29¢ | 1-Lb. Cube 5 FOR 99¢ |

| | | |
|---|---|---|
| NULAID EGGS | Large AA Doz. | 43¢ |
| BUTTER | Challenge AA 1-Lb. Cubes | 69¢ |
| Pork Shoulder | PLUMROSE 2-Lb. Can | 1.49 |
| APPLE JUICE | LUSH MEADOWS Half Gal. 49c | Gal. 89¢ |
| Aunt Jemima Corn Bread & COFFEE CAKE MIX | | 29¢ |
| New Borden's GEM FLAKES ROLLS | | 4/99¢ |
| Quart Bottle MAZOLA OIL | | 69¢ |
| 4-ounce Can DURKEE'S PEPPER | | 39¢ |
| New Wheaties Raisin BRAN FLAKES | 9½ oz. | 37¢ |
| Beechnut Strained BABY FOOD | | 10 FOR $1 |

NEW! By Betty Crocker

FRENCH VANILLA CAKE MIX ..... 39c
FRENCH ANGEL CAKE MIX ..... 55c
FRENCH FROSTING MIX ..... 29c

| | |
|---|---|
| Circus, King Size MIXED NUTS | 69¢ |
| Kopper Kettle, King Size STRAWBERRY JAM | 59¢ |
| New Mazola SALAD DRESSING | 3 FOR 1.00 |
| TV Crunch, 8-ounce PEANUT CANDY | 3 FOR 1.00 |
| Sturdy Brand Dry DOG FOOD 8 lbs. | 1.09 |
| Dupont Nylon TOOTH BRUSH | 19¢ |
| Thorofed Chunk, Tall HORSE MEAT CASE $4.69 | 5 FOR 1.00 |

**JELLY** MARY ELLEN APPLE-MINT 19¢

| | | |
|---|---|---|
| PLATES | Savaday Paper 40 ct. | 39¢ |
| TISSUES | Sitroux Facial 400's | 5 FOR 1.00 |
| CRACKERS | Nabisco Premium 1 lb | 27¢ |
| RAINDROPS | 3½ Lb. | 59¢ |
| ALCOA WRAP | 24 Ft. | 29¢ |

**We Feature Mother's Cookies**

KIDS! See Nutsy the Clown at BLACK'S This Sat. Aug. 11th 10 a.m.-Noon

Ice Available

**T&D Liquors**

Week End Specials

Private Stock
**BOURBON**
Private Stock Kentucky Straight 5th 3.99

**GIN** London Dry 5th 2.99

**Libby's**

*Hawaiian Week Features*

| | | |
|---|---|---|
| PINEAPPLE | NO. 303 Sliced | 4 FOR $1 |
| PINEAPPLE | CRUSHED or Chunk No. 2 | 4 FOR $1 |
| TOMATO JUICE | 46 oz. | 4 FOR $1 |
| PINEAPPLE-GRAPEFRUIT | 46 oz. | 4 FOR $1 |
| PINEAPPLE JUICE | 46 oz. | 4 FOR $1 |
| MEDIUM PITTED OLIVES | 303 | 4 FOR $1 |
| BARBECUE BEANS | No. 2½ | 5 FOR $1 |
| FRUIT COCKTAIL | No. 303 | 5 FOR $1 |
| Tropical Fruit Cocktail | 46 oz. | 3 FOR $1 |
| ORANGE JUICE | 46 oz. | 3 FOR $1 |

# Fuchsia Is the Queen of Shade

Every section of the country has its shade garden favorites, and northern California is no exception. Here is the lovely fuchsia, as popular as any other plant, and in coastal gardens it certainly reigns as queen.

Indicative of the fuchsia's appeal is its growing use in the warm interior valleys. Valley conditions are not ideal for fuchsias, but such is the beauty of this summer-blooming shrub that gardeners seem more than willing to give it that little extra attention which makes it do well.

**DAILY OVERHEAD** sprinkling and a good peat moss mulch are found to make up for climatic lacks.

The fuchsia is a prolific shrub that hybridizes easily and one barely gets used to a half dozen varieties before another dozen comes along. For this reason, the California Association of Nurserymen suggests shopping for fuchsias this time of year by sight and not by name. They are all in bloom at nurseries and if you like what you see, buy it. The name makes little difference.

A key to real enjoyment from fuchsias comes the minute you enter a C.A.N. nursery and find them cascading down from overhead containers. You can buy these baskets of bloom and transfer their color directly to your own yard. Potted or tubbed, fuchsias are also popular, either informally grown or trained up to a pyramidal shape by pinching and pruning.

**IN THE** ground or container, give them an acid type soil—one into which leaf mold and peat moss have been thoroughly dug. They are gross feeders and respond to regular meals with continued growth and new bloom wood.

Pinching is the greenthumber's way of bringing fuchsias to heel, making them behave in the way you want. As new growth appears, it may be pinched as needed to shape the bush, make it fill out.

**COMPANION** plants for your shade garden include such proven shrubs as skimmia and sarcococca, which maintain their glossy, green looks even in the densest shade, and bear bright berries to boot.

## Practical Plants Make Good Gifts

Aside from the exotic plants to give for a new house-warming gift, there are many practical choices at your local nursery.

You can give hedge material such as privet, foundation, shrubs such as juniper, a ground cover such as ivy or a shade tree specially recommended by your local nurseryman. Whatever form the garden gift takes, you can be sure it will be appreciated.

## Bloomin' Gifts

Roses have always been the ideal gift plant for gardeners getting a start.

And the fact that they are in bloom right now in no way lessens their traditional appeal.

Fuchsias—a basket or two full of them—full of bloom and the promise of more to come, make ideal offerings.

And gardenias, where climate permits, have few rivals for charm and certainly none to match their fragrance. Who wouldn't welcome them into his garden!

## Tropical Beauty

The hibiscus is a tropical beauty which any gardener will appreciate. The crepe-like blooms in their myriad shades and shadings are almost unbelievably beautiful when viewed close up.

Like so many of our favorite show pieces, this one, too, can be grown in a tub for more attractive giving.

## Greenthumbers Get Pointers

**The California Association of Nurserymen suggests the following tips to gardeners this week:**

1. **Brown spots in a lawn may indicate trouble from lawn moths. Consult your nurseryman for best control.**
2. **Chrysanthemums in bloom will give a quick shot of color to vacation-neglected gardens.**
3. **Water lawns deeply. You can check water penetration by running a probe into the lawn, checking to see how much of it comes up dry. Compact areas should be spiked to provide better penetration. Mow a little higher during hot weather.**
4. **Many bedding plants, including dwarf dahlias, petunias, zinnias and others, are available for late summer and fall color.**
5. **Feed and water fuchsias frequently and keep fading blooms picked off to insure continued color.**

Photo Courtesy California Association of Nurserymen

**FOR MASSED** displays of spring and summer color, the home gardener has wide choice of bedding plants which may be attractively grouped in almost limitless patterns. Summer bedding choices may include begonias, ageratum, salvia, alyssum, verbena, heliotrope, petunias, dwarf marigolds, canna and lantana.

# Garden Blues Cured by Planting Flats

Returning from vacation, the gardener often finds his garden in need of a boost. Roses show signs of neglect, annuals have faded away and the whole garden seems to be suffering from "hot weather blues."

In fact these symptoms are apt to show up in mid-summer whether you took a vacation or not, for it's the nature of man that he lets himself slip into a type of warm weather euphoria—a condition in which "manana" seems to be soon enough to do whatever should be done today.

**WHATEVER ITS** cause, the garden doldrums can be cured without recourse to any drastic steps. A flat or two full of quick-to-bloom annuals will put things back in order before you know it. So start uprooting the old and faded, turn the soil once again and head for the nearest California Association of Nurserymen show yard to see what's in stock.

One bedder that's sure to show color in a hurry is the dwarf Unwin dahlia, an unrestrained little plant if ever there was one. The gardener is better off in the long run if he holds the dwarf dahlia back by pinching out the first buds (some may be showing color when you buy them) and encouraging more, if later, bloom.

Dwarf dahlias are best when massed. They thrive in sun—even an August sun—so don't hesitate to use them in hot situations. The colors are mixed only, but they come in a variety of warm colors which all go together. Keep them well watered and they keep blooming for you until frost cuts them short.

**CELOSIAS ARE** equally at home in hot weather and are quick to show color when set out at summer's mid point. Many fine things have happened to the celosia over the past few years, but nothing has made them more appealing than the new Jewel Box strain dwarfs which nurserymen are offering this year. These are available in mixed colors and are excellent for massing, since they grow only five or six inches high.

These new dwarfs are of the cockscomb type. The taller plumed celosias are also available and still the family favorites for cutting. Their long, feathered blooms are centers of attention in any late summer bouquet.

*For the Birds . . .*

# Summer Swarm: Sparrow

"What is that big fat sparrow mewing like a kitten in my cherry tree?" This question, in one form or another, I get all summer.

Sparrow is a good guess, because this is a member of the finch or sparrow family, the heavy bill indicating a seed eater.

The black-headed grosbeak is a common summer visitor to Contra Costa orchards and creeks, is also common in California's mountain areas.

The heavy-billed, black, rust and white male sends his melodious song rolling through the poplars, the apricot orchards, the willows along the creek, while his duller marked female clicks worriedly after the mewing young just out of the nest.

The same heavy bill identifies female and young but their faces are striped buff, and the bright chestnut body feathers of the male are replaced here with duller brown or yellowish. All have thes or yellowish. All have the same white wing bar and white spots in the tail.

Beginners often confuse the grosbeak's song with the robin's, but the former is more continuous and varied. The robin's is more deliberate, and separated into phrases.

The sight of the handsome black-headed grosbeak enthusiastically tasting your peach crop may well be viewed with a jaundiced eye, but keep in mind that by far the greater per cent of his diet is insects and other pests who in turn could be eating those same peaches.

He does far less harm than the linnets who, overpopulating with man, can dispatch your ripe fruit with great speed.


P•H GARDEN CENTER
PLEASANT HILL NURSERY

TAKE ADVANTAGE OF OUR EXTRA SPECIAL PRICES
TROUBLE LAMPS
HEAVY DUTY — PERFECT FOR HOME OR SHOP
50 FT. $1.99 BUY TODAY! THESE SPECIALS WON'T LAST! 25 FT. $1.59
COMPARE THESE BARGAIN PRICES ANYWHERE
CHECK OUR BARGAIN TOOL TABLE VALUES to 2.49 ..... your choice NOW 79c ea

PLEASANT HILL NURSERY
P•H GARDEN CENTER
1531 OAK PARK BLVD.
AROUND THE CORNER FROM OAK PARK NUT BOWL #2

PANEL PARADE!
IF YOU NEED A PANEL PRODUCT, YOU'RE IN LUCK. CHECK THESE PRICES ON PLYWOOD, MASONITE, PLASTIC, ALUMINUM, SHEETROCK, WALL PANELING

PLYWOOD CONSTRUCTION GRADE FIR
Not sanded, but perfect for sheds, playhouses, sub-floor, attic floors, etc. 4x8 sheets
3/8" $2.72 ea.
1/2" 3.52 ea.
3/4" 4.80 ea.

SPECTACULAR NEW DEAL
COLORED Aluminum
Green, White, Sand
26"x8', 10', 12'. Was 45c sq. ft. Now 25¢ ft

PLASTIC
Odds and Ends, various sizes, patterns, colors. Take your choice!
15¢ Sq. Ft.

ALUMINUM
Damaged Sheets but good for sheds, chicken houses, rabbit hutches, etc. If perfect, 17c ft.
NOW 7¢ Sq. Ft.

Look Here HARDBOARD REG. $3.20 NOW 1.99
4x8 sheets, 1/8" thick smooth both sides. Limited quantity

It's the greatest PING PONG TOPS
5'x9' fir plywood tops. Or we'll cut them in two for you. Slight defects.
NOW 8.50 EA.

SPECIAL Prefinished Mahogany V Groove Ply. 4x8
$4.75 each

WALL BOARD
U.S. Gypsum brand. 4'x8' sheets. Perfect for covering old walls, closing in garage, etc.
Each 1.28

BARGAIN OF THE MONTH

PANELING
Fir chipboard, beautiful, ideal for cabins, rumpus rooms.
4x8 2.56

PAR TILE
Parquet type wood block flooring. Harder than oak. 9"x9" blocks. Easy to lay
Reg. 18c ea. NOW 14¢ ea.

Look Plastic Sheets
Heavy weight, 5 oz. Famous Name, guaranteed, green, with heat block, this won't last long! REG. 35c ft.
NOW 24¢ ft.

YOU CAN'T MISS FIR Plywood
Sanded both sides. Good one side, 4x8 sheets.
1/4" $2.42
3/4" 5.92

STOP & BUY PEGBOARD
2'x4', smooth both sides
49¢ ea.

do it yourself

WALL PANELING
Indestructible Prefinished Walnut and Cherry paneling. 4x8 sheets, beautiful. A deluxe panel at a moderate price.
4x8 sheet $7.95 ea.

HARDWOOD PLYWOOD
3'x6' 1/8" thick Mahogany Plywood Perfect faces!
1.60 ea.

PLYWOOD at BARGAIN PRICES
Cut pieces, 2'x4', 3'x4', 4'x4', Douglas Fir, Perfect one side.
1/4" 7c ft. 5/8" 15c ft.
3/8" 10c ft. 3/4" 18c ft.
1/2" 13c ft.

OPEN SAT. ALL DAY
OPEN SUN. A.M. 9-12
FREE DELIVERY ON ORDERS OVER $25.00

OPEN SAT. 8-4:30 SUN. 9-12
PEARSON Lumber Co
36 Months to Pay Nothing Down
230 Hookston Rd - Pleasant Hill · MU 5-8888 · YE 5-5621
From Concord or Pleasant Hill: south off Monument blv. on Geraldine
From Walnut Creek turn off at Geary rd. or Oak Pk. blv. onto E. Frontage

If YOU have a LARGE family or wash often . . .
See the NEW . . .
SPEED QUEEN with BIG TUB
for Elephant-Size Loads

"ELEPHANT SIZE" Stainless Steel Tub
Rust-proof Chip-proof
20 to 30% bigger than most automatics

Check these outstanding Speed Queen Features:
1. 8 Cycles — 2 Speeds
2. Push Button Operation
3. Lint Filter
4. Bleach Dispenser
5. Aluminum Agitator
6. Stainless Steel Tub with lifetime guarantee
7. Hinged Top and Front for easy servicing

AND YOU GET ALL OF THIS FREE WITH THE PURCHASE OF ANY SPEED QUEEN
A. Two years FREE service, one year on parts.
B. Five-year warranty on transmission.
C. Lifetime guarantee on stainless steel tub.
D. FREE delivery and installation.
E. 30-day unconditional money-back guarantee.

PLUS . . . $100.00 TRADE ALLOWANCE ON YOUR OLD WASHER, REGARDLESS OF CONDITION! ON MODEL A38A

PLUS . . . COASTER WAGON filled with Tide

SUPPLY OF WAGONS IS LIMITED HURRY—DON'T TAKE A CHANCE BY WAITING

LINK'S APPLIANCES
3458 Mt. Diablo Blvd.
LAFAYETTE
Parts & Service For All Makes
OPEN FRI. NIGHTS UNTIL 9
284-4085

# STORK CLUB

ECK—A daughter was born to Mr. and Mrs. Joseph Eck, 226 Ramona Road, Danville, July 31, at Kaiser Foundation Hospital.

YOUNG—A daughter was born to Mr. and Mrs. Alfred Young, 36 Southwood Drive, Orinda, August 1, at Kaiser Foundation Hospital.

FLORES—A son was born to Mr. and Mrs. Flores, 2711 Miranda, Alamo, August 3, at Kaiser Foundation Hospital.

NEWBY — A daughter was born to Mr. and Mrs. Vern Newby, 1441 Tassajara Road, Danville, August 4, at Kaiser Foundation Hospital.

WHITE—A son was born to Mr. and Mrs. Donald White, 154 Grober Lane, Walnut Creek, August 5, at Kaiser Foundation Hospital.

CRONENWETT — A daughter was born to Mr. and Mrs. D. Cronenwett, 3369 Sweet Drive, Lafayette, August 5, at Kaiser Foundation Hospital.

STRONG — A son was born to Mr. and Mrs. John Strong, 3713 Mt. Diablo Boulevard, Lafayette, August 5, at Kaiser Foundation Hospital.

MORTON — A daughter was born to Mr. and Mrs. George Morton, 156 Estates Drive, Danville, August 5, at Kaiser Foundation Hospital.

OLSEN — A son was born to Mr. and Mrs. Homer Olsen, Pleasant Hill, July 28, at Alta Bates Hospital.

TAKOLA — A daughter was born to Mr. and Mrs. Alpo Takola, Lafayette, July 27, at Alta Bates Hospital.

VAN BUSKIRK — A son was born to Mr. and Mrs. Joel Van Buskirk, Walnut Creek, July 25, at Alta Bates Hospital.

SHIPLEY — A son was born to Mr. and Mrs. William Shipley, Walnut Creek, July 24, at Alta Bates Hospital.

BERNAL — A son was born to Mr. and Mrs. Rowland Bernal, Moraga, August 2, at Alta Bates Hospital.

## Small Child Is Easy Victim Of Nature on Vacation

"Alone, spurred by curiosity and unprepared for the perils that may lie ahead, a small child wanders in nature's 'playground.'

"With luck, he will return safely. With thorough parental guidance and supervision his security need not depend on luck," according to Dr. Albert H. Domm, leading child safety spokesman and medical director of the Prudential Insurance Company in the Western United States.

He pointed out that many local families this month will take outings in the mountains, at the seashore, in the country and elsewhere close to nature. Other families in suburban and rural areas live near natural terrain.

"Curiosity will lead youngsters of these families to explore and stray from the path of safety. Exploration can be beneficial only if parents teach their offsprings common rules of safety and instill in them the sense of danger," the doctor said.

**IT TAKES ONLY** a moment for a child to wander off, he warned, adding that younger children must be watched constantly.

He endorsed the "buddy system" for older boys and girls—that there should always be at least two on any excursion so one could come to the aid of the other. He also pointed out that lessons learned in early youth may continue to offer protection as youngsters pass through their teens.

Supporting the important role played by the Scouts, YMCA, Red Closs and church and community youth centers and organizations, Dr. Domm suggested utilization of their programs and services in teaching children water safety, woodcraft and other lessons which can lead to a happier, healthier and safer life.

"When a child asks why he is not permitted to do something, explain—and be sure he understands and will remember—why he shouldn't engage in certain potentially dangerous activities," the child safety spokesman advised.

**DR. DOMM OFFERED** the following tips for parents of small boys and girls:

1. Stress the importance of staying on safe trails and avoiding short cuts.
2. Teach children to be careful near strange animals.
3. Train youngsters to go near or enter water only with parental permission.
4. Insist on shoes in areas where there might be broken glass, bits of metal, sharp stones or animals.
5. Explain why they shouldn't climb trees or boulders or cross over or under fences where they might be shocked, cut or scratched.
7. Discuss and enforce safety precautions pertaining to play with matches and sharp objects.
8. Identify poisonous plant life and warn children about touching or eating them.
9. Teach respect for the rules and laws of parks and other open areas.

## Jewish Center Holds Hayride

Contra Costa Jewish Community Center first social activity of the summer will be a hayride at the Buckey Ranch in Lafayette, tomorrow evening. The hayride will start at 8:30 p.m., followed by a wiener roast.

Music and songs will be featured throughout the evening and there will be dancing following the hayride.

This is a non-profit social affair and the price of admission, $4 per couple, includes the hayride and all you can eat and drink. All members and friends are invited.

**EASY DOES IT**

Get home safely from your summer vacation. Don't exert yourself in ways you wouldn't during the 50 other weeks of the year, the Contra Costa County Heart Association advises.

MT. DIABLO PATROL & DETECTIVE SERVICE
Serving Contra Costa County
OFFERS
Nightly Patrol Service
Radio Communicated Cars
Merchants — Residential Industry
REASONABLE RATES
Also Guards for all occasions
STATE LICENSED & BONDED
CALL DAY OR NIGHT
283-3570
David W. Kurrela

SUTTON'S FOR PROFESSIONAL SHOE REPAIR SERVICE!
• The Finest in Expert Workmanship
• Reasonable Prices; Fast Service
Sutton's SHOES
LAFAYETTE
989 MORAGA ROAD
AT 3-6252

Lafayette RENTAL & HARDWARE
Outdoor Furniture & Fences Need Repainting Before Summer?
Fine Old Colony Paints
3697 Mt. Diablo Blvd.
LAFAYETTE
284-4438

## Motorists Ignore Death and Injury; Don't Fasten Belts

Motorists are endangering themselves because of the slight inconvenience involved in buckling and unbuckling their seat belt when they go on short trips, the California State Automobile Association said recently.

An estimated two million cars in the U.S. are now equipped with belts. But only one-third of those riding in these cars use the seat belts.

Two out of three fatal accidents take place within 25 miles of the drivers' residences.

A recent study showed that 45 per cent of all fatal traffic accidents occur at 40 miles per hour.

The California Highway Patrol's study showed that in accidents where drivers had been wearing seat belts, injury had been prevented among 42 per cent, reduced in severity among 16 per cent, and death prevented in almost five per cent.

**CHECK BEFORE CROSSING DESERT**

Always make a careful check of your gas, oil and water before you start to drive across a desert area, advises the National Automobile Club.

SID'S ALWAYS LOW

STEAK! USDA CHOICE! SIRLOIN 89¢ LB
STEAK! USDA CHOICE! T-BONE LB. 98¢
CHOPPED -- IN PATTIES SIRLOIN 59¢ LB
FRESH FROZEN PARTS CHICKEN 49¢ THIGHS OR DRUMSTICKS — 1-LB. PKG.
ARMOUR'S STAR CANNED PICNICS 4-lb. Size 2.49 TASTES LIKE HAM — COOKS LIKE HAM
Tender Frozen Roasting CHICKEN 49¢ 3 TO 4-LB. AVERAGE — LB.

PORTERHOUSE STEAK USDA CHOICE LB. 1.09
BONELESS CUBED STEAK LB. 1.19
BEEF DRUMSTICKS OR PORK — SUNNEE 12-oz. PKG. PKG. 53¢
LIVER SAUSAGE ROLL Oscar Mayer Sandwich Spread 8 oz. 3 FOR 99¢
MORRELL'S BACON YORKSHIRE THICK SLICED 2 LB. PKG. 98¢
TILLAMOOK CHEESE RANDOM WEIGHTS LB. 69¢

FROZEN DANISH RAINBOW TROUT IT HAS THAT FRESH FLAVOR! LB. 89¢
FRESH FILLET ROCK COD LB. 49¢
KING CRAB MEAT LB. 1.89

TASTY RIPE "QUEEN OF MELONS" CRANSHAW MELONS LB. 5¢
U.S. No. 1 CALIFORNIA WHITE POTATOES 10-LB. CELLO 49¢

KENTUCKY WONDER GREEN BEANS 2 LBS. 29¢
BARTLETT PEARS NEW CROP CALIFORNIA 4 LBS. 49¢
GOLDEN CORN IN HUSK TENDER BAR-B-Q 10 EARS 39¢
YELLOW ONIONS FANCY LOCAL GROWN 5 LBS. 19¢

FRESH TENDER ROMAINE LETTUCE 2 FOR 19¢

SID'S
FOLLOW THE MAP
SPECIALS EFFECTIVE ALL WEEK
WEDNESDAY THRU TUESDAY
AUGUST 8 THRU AUGUST 14
1295 S. MAIN ST.
OPEN 7 A.M. UNTIL MIDNIGHT
NEAR TO ON AND OFF RAMPS OF FREEWAY VIA NEWELL

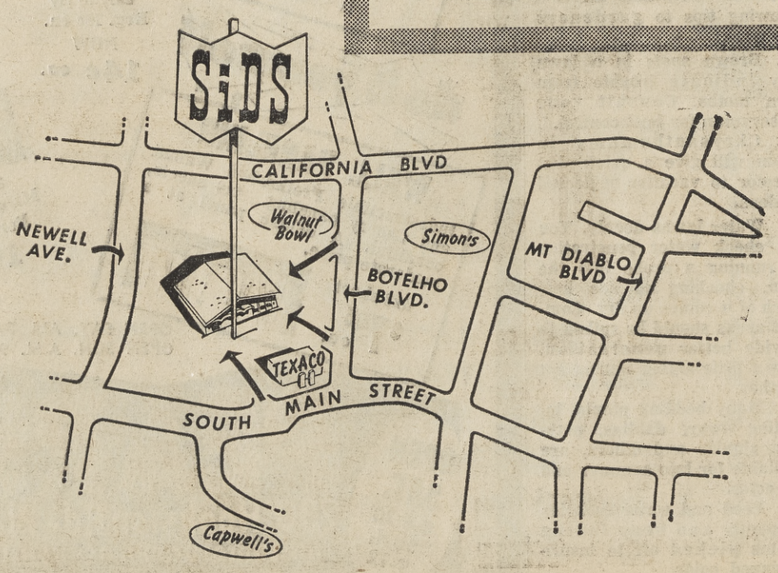


NOTE: LOW PRICES! NO STAMPS!
SIDS will no longer be giving trading stamps . . . BUT we are sure you will save EVEN MORE with our low, low everyday shelf prices and our week-long list of specials. Come in and see for yourself how you can ALWAYS SAVE AT SID'S!

## King's Version Of Musical Play Offered in SF

Theatergoers will have the opportunity of seeing a play by Moliere, one of the world's top comic writers, presented as it was intended, at the San Francisco Opera House, August 13-15.

Sponsored by the Greek Theatre Association, the Comedie Francaise, known as "The House of Moliere," will come to the Pacific Coast for the first time in its 300 years of existence.

The 17th century musical comedy will be presented just as it was seen by King Louis XIV in 1670.

Theatergoers will have the opportunity of seeing a play by Moliere, one of the world's top comic writers, presented as it was intended, at the San Francisco Opera House.

"Le Bourgeois Gentilhomme" or the would-be gentleman, is considered the "gem of " Moliere's comedies." Moliere, who was the darling of the French Court during the reign of Louis XIV, created spectacular comedy-ballets for the pleasure of the king.

Almost 50 tons of scenery, costumes, wigs and props have been shipped from Paris for the August performance.


# EST PRICES SEDS

VALLEY GOLD CANNED
**MILK** 10 FOR **99c**

M. J. B.
**COFFEE** LB. **49c**

ZEE -- ALL COLORS -- 80 COUNT
**NAPKINS** **9c**

SCOTTIES FACIAL -- 400 CT.
**TISSUE** **5 FOR $1**

NULAID GR. AA LARGE
**EGGS** DOZ. **39c**

GOLD MEDAL
**FLOUR** 10-Lb. BAG **79c**

$ $ $ $ $ $ DEL MONTE $ $ $ $ $ $

| | | |
|---|---|---|
| CREAMED CORN | 303 Tins | 5 FOR |
| CUT GREEN BEANS | 303 Tins | 5 FOR |
| GARDEN PEAS | 303 Tins | 5 FOR |
| SLICED PEACHES | or HALVES Yellow Cling—303 | 6 FOR |
| FRUIT COCKTAIL | 303 Tins | 5 FOR |
| APRICOTS | 303 Tins | 4 FOR |
| PEAR HALVES | 303 Tins | 4 FOR |
| PINEAPPLE JUICE | 46-oz. | 4 FOR |
| FRUIT JUICE | Pineapple-Apricot Pineapple-Orange 29-oz. | 4 FOR |

**$1**

River Valley Frozen
**VEGETABLES**
CHOPPED BROCCOLI, BUTTER BEANS, COB OR CUT CORN, CAULIFLOWER, CRINKLE CUT OR FRENCH FRIED POTATOES, GREEN BEANS, MIXED VEGETABLES, PEAS, PEAS AND CARROTS, SPINACH, ZUCCHINI SQUASH
**5 FOR 79c**

| | | |
|---|---|---|
| INSTANT COFFEE | CHASE & SANBORN 30c off — 10 oz. | 89¢ |
| SHORTENING | CRISCO 3 lb. | 59¢ |
| BUTTER | VALLEY GOLD GRADE AA 1 lb. Cubes | 69¢ |
| COTTAGE CHEESE | VALLEY GOLD Quart 57c — Pint | 29¢ |
| SWAN LIQUID | DETERGENT 22 oz. | 59¢ |
| SPAG. & MEAT BALLS | Chef Boy Ar Dee 40 oz. | 49¢ |
| CORNED BEEF | ARMOUR 12 oz. | 53¢ |
| S.O.S. PADS | Giant Box | 39¢ |
| HAWAIIAN PUNCH | 46 oz. tin | 3 FOR $1 |
| CRANBERRY SAUCE | OCEAN SPRAY 303 | 19¢ |
| ICE CREAM | VALLEY GOLD ½ Gal. | 69¢ |

HUNT'S
**TOMATO SAUCE**
BUFFET TINS
**15 FOR $1**

LADY'S CHOICE
**JAMS & JELLIES**
CHOICE OF FLAVORS
20-oz.
**39c**

**LIQUOR DEPARTMENT BUYS!**

| | | | |
|---|---|---|---|
| JAY VEE LIGHT OR DARK RUM FIFTH 3.49 | JAY VEE 6-YEAR-OLD KENTUCKY BOURBON FIFTH 3.99 | PARK & TILFORD CANADIAN WHISKEY FIFTH 4.99 | CHATEAU NAPOLEON PINK OR REG. CHAMPAGNE 5th 2.09 |


## 'Bernardine' Will Open Run at Playhouse Tonight

"Bernardine," a spirited comedy by Mary Chase comes to the Valley Playhouse at San Ramon today, tomorrow and next Friday and Saturday.

This will be the theater group's final production for the summer and promises to bring lively dialogue and youthful humor by a cast well chosen for the play.

Under the direction of Nancy Morrison, "Bernardine," which has been in rehearsal for five weeks, will feature a cast of twenty.

Leading roles will be performed by Rick Traylor as Buford Weldy, a boy having a great deal of difficulty in finding romance; Nell Wilkie as Ruth Weldy, his doting mother; Rick Potter as Arthur Beaumont, head of the high school gang; Derry Knight as Enid Lacey, the symbol of "Bernardine."

Others in the cast include Roxie Weidemann and Wayne Morrison from San Ramon; Roger Schulte, Norm Rhett, Carter Countz, Robert Henderson, David Harris, Jeanne Kilburn, John McKinnon and Craig Cox of Danville; Bob Arbios of Alamo; Mary Leanora Silva of Mt. Diablo and Leigh Kennicott of Livermore.

The four performances are being sponsored by the San Ramon Valley Teachers' Association, and proceeds are intended to provide future teacher scholarships.

Al Gentile, president of the faculty group, can assist in reservations at High School Recreation Center from 7:30 to 10 p.m.

The regular box offices consisting of the Seven Arts Bookstore in Walnut Creek, Golden Closet in Alamo, Pen and Pallette in Danville, and San Ramon Realty in San Ramon, will also be available for reservations.

The Valley Playhouse is located three miles south of Danville behind the old general store and post office at San Ramon, adjacent to the Villa San Ramon restaurant.

## County Garage Park Addition Now Complete

Supervisor Thomas J. Coll announceed this week that the Board of Supervisors accepteed as complete the contract with George Brazil for an addition to the county car pool garage parking area in Martinez.

The added area will replace space taken for the construction of the addition to the adjacent county administration building and will provide additional space for the storage of county vehicles.

The property is located on the east side of the pool garage, between Main and Escobar streets.

The construction cost of the improvements was $9273.

The project was designed and the construction work inspected by the County Public Works Department.


EL REY THEATRE Phone YE.4-4463
HELD OVER
1 MORE WEEK
Walt Disney's
BON VOYAGE
FRED MacMURRAY
JANE WYMAN
Continues Saturday & Sunday from 1 p.m.
Eves. 7 & 9:10 p.m.
SATURDAY KIDDIE MATINEE
APPROVED FEATURE
2 COMEDIES
4 COLOR CARTOONS
STARTS 1 P.M.
OUT AT 4:00 P.M.

PARK LAFAYETTE Phone AT.4 4533
3rd BIG WEEK
CHARLTON HESTON
SOPHIA LOREN
in
"EL CID"
Technicolor-CinemaScope
SCHEDULE
MON.-THURS., 8 p.m. ONLY
FRIDAY—6:30 & 9:40
SAT. & SUN., 2, 5:10, 8:30 p.m.
MATINEE WEDNESDAY 2 p.m.

QUAKER HOUSE Maple
OPEN THURS. EVES. • CREDIT TERMS
2925 Main St., at Geary Road
WALNUT CREEK 935-5757

THE BEST CLEANER BUY - YOU CAN FIND*
only at CONCORD VACUUM can you find this full sized Hoover upright with the deluxe features available only on the $89.95 model.
COMPARE FEATURES! COMPARE PRICES!
*Our price is so low the manufacturer will not allow us to mention it. But if you can find this cleaner anywhere lower than our price we will gladly refund the difference.
FREE DELIVERY —
BUDGET TERMS —
TRADE-INS —
FREE ESTIMATES

MODEL 574
CONCORD VACUUM CLEANER SERVICE
2091 SALVIO CONCORD 685-3997
Service for all makes • Belts, bags, parts

# Stockton Firm Gets Byron Boys' Center Contract

Supervisor J. S. Silva announced recently that the board of supervisors awarded a contract for construction of Increment #2, Boys' Rehabilitation Center at Byron to Rubino & Gullickson of Stockton, for $170,500. This was the low bid of five bidders.

The project will provide school facilities by adding two classrooms, a general shop and crafts unit, and a paved area for outdoor recreation. Completion of this phase of the construction program will increase the capacity from 20 to 40 boys.

The plans were prepared by A. MacKenzie Cantin and Associates, architects, of Walnut Creek, based upon a combined work-study program developed through the efforts of the county superintendent of schools and the County Probation Department.

**THIS IS THE** second phase of construction of an ultimate program approved in 1959 by the California Youth Authority. The ultimate program will provide facilities for 60 boys.

The State of California, through the California Youth Authority, is financing $60.000 of the construction costs.

It is expected that work will begin in August, 1962 and will be completed in the spring of 1963.

**Lighting Fixtures**
Lafayette Appliance and Electric
Phone 284-4627


Lucky 7 DAY SPECIALS

# 7 DAY SPECIALS EVERY WEEK!

**Remember, Lucky's are for seven full days each and every week**

**HEN TURKEYS** USDA Grade A New Crop Young lb. 35¢

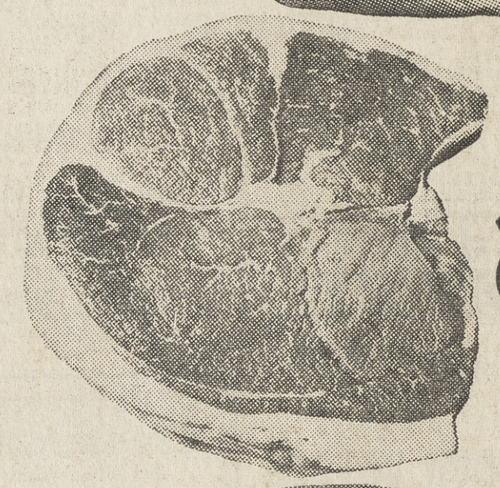

**ROUND STEAK** USDA Graded Choice FULL CUT BONELESS lb. 89¢

**SMOKED PICNICS** Sugar Cured Whole or either Full Half lb. 39¢

**Lucky Mayonnaise** 24-oz. Jar 29¢

**Lucky Margarine** 1-Lb. Pkg. 2 FOR 29¢

**Chunk Tuna** WHITE STAR LIGHT 6½-oz. Can 29¢

**Lucky Detergent** New! Low Suds! 10-Lb. Pkg. $1.49

**Fresh Eggs** SYLVESTER Large Grade AA Dozen 37¢ Medium Grade AA Dozen 29¢

**Toilet Tissue** POWDER ROOM Assorted Colors Package of 2 25¢

**FLAV-R-PAC FROZEN VEGETABLES**
Peas, Peas & Carrots, Green Beans—Regular or French Cut, Butter Beans, Chopped Broccoli, Cut Corn, Hash Brown Potatoes, French Fries—Regular or Crinkle Cut, Mixed Vegetables, Spinach—Chopped or Leaf, Squash.
Reg. Pkg. 6 FOR $1

**BANQUET FROZEN DINNERS**
Beef, Fried Chicken, Ham, Salisbury Steak, Turkey, Haddock, Mexican Style, Italian Style, Macaroni & Cheese.
Reg. Pkg. 45¢

**Orange Juice** DONALD DUCK Frozen 6-oz. Can 6 FOR $1

## GROUND BEEF

Fresh Lean ..... lb. 39¢

| | |
|---|---|
| SLICED BACON Lucky 1-lb. package | lb. 63¢ |
| THICK SLICED BACON Lucky | 2-lb. package 1.23 |
| BEEF ROAST USDA Graded Choice—Sirloin Tip or Rump | lb. 89¢ |
| BONELESS STEWING BEEF Extra Lean | lb. 79¢ |
| CUBE STEAKS USDA Choice | lb. 1.09 |
| PURE PORK SAUSAGE Armour's Star | 1-lb. cello roll 39¢ |
| FRESH FRYER PARTS 79¢ Breasts | lb. Legs and Thighs lb. 69¢ |
| FRANKS Lucky Skinless | ¾-lb. pkg. 39¢ |
| BOLOGNA Regal Chub | Full Pound 49¢ |
| SPARE RIBS Finest Eastern. Lean, Meaty | lb. 49¢ |
| CHUCK STEAKS USDA Graded Choice | lb. 69¢ |
| BONELESS BARBECUE STEAKS USDA Graded Choice | lb. 1.09 |
| TOP ROUND STEAK USDA Graded Choice Boneless | lb. 99¢ |
| SWISS STEAK USDA Graded Choice Boneless | lb. 89¢ |
| SALMON King Trolled Red, Silver Steaks, lb 98c | By the Piece, lb. 89¢ |
| FILLET OF SOLE Fresh Frozen | 12-oz. pkg. 55¢ |
| LUCKY CHEESE Large Eye Swiss or Sharp Cheddar—Random weights | lb. 83¢ |
| DANISH HAM Danola Sliced Imported | 5¼-oz. pkg. 65¢ |

This Ad effective Wednesday, August 8th thru Tuesday, August 14th in Walnut Creek, Orinda, Pleasant Hill, Concord

**TOMATOES** Fancy Vine Ripened Large Size 2 lbs. 25¢

| | |
|---|---|
| SWEET CORN Fancy Large Ears. Small Tender Kernels | ear 5¢ |
| GRAVENSTEIN APPLES Large Size Sebastopol | 3 lbs. 39¢ |
| NECTARINES Fancy Large Red Grand | 2 lbs. 39¢ |
| BARTLETT PEARS Fancy Large Size | 2 lbs. 29¢ |
| GREEN BEANS Fancy Tender Stringless Kentucky Wonder | 2 lbs. 35¢ |
| GREEN ONIONS AND RADISHES Large Fresh Bunches | bunch 6¢ |

| | | | |
|---|---|---|---|
| LEMONADE Coastal Frozen. Reg. or Pink | 6-oz. Can | 9 for $1 | |
| DUTCH PRIDE Rocky Road and Assorted Flavors Imitation Ice Cream | Half Gallon | 49¢ | |
| FROZEN JUICES Dole Pineapple-Grapefruit, Pineapple-Orange, 6-oz. can | | 3 for 69¢ | |
| COCKTAIL TACOS Rosarita Frozen | 5½-oz. Pkg. | 39¢ | |
| FISH STICKS Gorton's Frozen. 14-oz. Pkg. 69c | 8-oz. Pkg. | 39¢ | |
| BUTTERED STEAKS River Valley Frozen. Beef or Veal | 15-oz. Pkg. | 69¢ | |
| FRUIT PIES River Valley Frozen Apple, Cherry, Boysenberry, Peach, Blueberry | Large 8-Inch Size | 39¢ | |
| HASH BROWN POTATOES River Valley Frozen | 2-Lb. Bag | 29¢ | |
| FROZEN POTATOES Ida-Pak Crinkle Cut | 9-oz. Pkg. | 10¢ | |
| CHEESE CAKE Rose Royal Frozen Plain, Strawberry, Pineapple | 11-oz. Pkg. | 43¢ | |
| CORONADO TAMALES Frozen Chicken or Beef | 8-oz. Pkg. | 5 for $1 | |
| EGGO WAFFLES Frozen | Pkg. of 3 | 2 for 29¢ | |
| OH BOY PIZZA Frozen With Cheese or Pepperoni. Family Size | Reg. Pkg. | 89¢ | |
| TIP-TOP DRINKS Frozen. Black-Cherry, Raspberry-Lemon, Pineapple-Raspberry, Strawberry-Lemon | 6-oz. Can | 8 for $1 | |
| COTTAGE CHEESE Foremost's Hawaiian Harvest | Pint carton | 37¢ | |
| BARBECUE SAUCE Missouri Hickory | 17½-oz. bottle | 33¢ | |
| CATSUP Lady Lee | 14-oz. bottle | 2 for 33¢ | |
| GOLDEN CORN Lady Lee Vac Pack | 12-oz. can | 2 for 33¢ | |
| MANDARIN ORANGES Geisha Segments | 11-oz. can | 25¢ | |
| ORANGE JUICE Lady Lee | Large 46-oz. can | 43¢ | |
| DREW PEACHES Elberta Sliced | Large 2½ can | 4 for $1 | |
| FIRESIDE COOKIES Assorted Creme Sandwiches | 1½-lb. bag | 39¢ | |
| SODA CRACKERS Sta Crisp | Large 2-lb. pkg. | 49¢ | |
| WOODBURY SOAP Pink or Green, 2 bars free. Pkg. of 6 | | 69¢ | |
| ICE CREAM CUPS Scoopy's | Pkg. of 8 | 10¢ | |
| MINCED CLAMS Snow's | 7½-oz. can | 33¢ | |
| MEXICORN Green Giant | 12-oz. can | 2 for 45¢ | |
| DINNER COCKTAIL | Large 46-oz. can | 37¢ | |
| MACARONI Golden Grain Salad, Elbow, Cut | 1-lb. pkg. | 27¢ | |
| DILL PICKLES Heinz Kosher | 25-oz. jar | 43¢ | |
| SYRUP Lady's Choice | 24-oz. bottle | 37¢ | |
| CAL RAY COOKIES Snow Puffs, White | 7-oz. pkg. | 29¢ | |
| VELVEETA Kraft Cheese Spread | 1-lb. pkg. | 59¢ | |
| KIPPERED SNACKS King Oscar | 3¼-oz. can | 2 for 33¢ | |
| WHOLE OYSTERS Geisha | 8-oz. can | 35¢ | |
| GRAPEFRUIT Sections Lady Lee | 303 can | 2 for 45¢ | |
| FRUIT COCKTAIL Del Monte | 303 can | 2 for 47¢ | |
| BARTLETT PEARS Harvest Day | Large 2½ can | 29¢ | |
| SPAM Hormel's Luncheon Meat | 12-oz. can | 47¢ | |
| REFRIED BEANS Rosarita | 303 can | 19¢ | |
| PORK FEET Armour's Semi-Boneless | 14-oz. jar | 49¢ | |
| MUSHROOM SAUCE IXL | 7½-oz. can | 2 for 29¢ | |
| BABY FOOD Beechnut Strained Assorted | Reg. jar | 3 for 33¢ | |
| ASPARAGUS Spears Lady Lee Green Tipped and White | 300 can | 35¢ | |
| GARBANZO BEANS Teasdale | 303 can | 15¢ | |
| SLICED PIMIENTOS Ortega | 2-oz. jar | 3 for 35¢ | |
| ROQUEFORT DRESSING Bernstein's | 10-oz. jar | 59¢ | |
| RICE-A-RONI Golden Grain Beef or Chicken | 8¼-oz. pkg. | 31¢ | |
| CAROLINA RICE Fancy Extra Long Grain | 5-lb. pkg. | 89¢ | |
| PINTO BEANS Lady Lee | 2-lb. pkg. | 27¢ | |
| SUGARIPE PRUNES Regular or Moist Pack. 24-oz. pkg. | | 55¢ | |
| RICHARDSON'S MINTS | 8-oz. pkg. | 29¢ | |
| POTATO CHIPS Granny Goose Twin Pack | 12-oz. pkg. | 69¢ | |
| DIAL SHAMPOO Regular 67c bottle | only | 59¢ | |
| TENNIS RACKETS Full 5 ply construction of select hardwoods. All leather grips strung with hi-test nylon. SPECIAL While quantities last—available at most Lucky stores. | | 1.49 | |
| LUCKY 86 Straight Kentucky Bourbon | 5th | 3.99 | |
| GOLD SEAL VODKA 100% American Grain. Full Qt. | | 3.99 | |

**DOLE PINEAPPLE** Crushed, Tidbits, Chunk 13¼-oz. Can 23¢

**GRAHAM CRACKERS** NABISCO Honey 1-lb. Pkg. 37¢

**RED SALMON** BUMBLE BEE Tall No. 1 Can 95¢

**PEAS & CARROTS** LIBBY'S 303 Can 21¢

**RIPE OLIVES** EARLY CALIF. Sliced 2¼-oz. Jar 2 for 29¢

**CAKE MIX** DUNCAN HINES Deluxe Cherry Supreme, Devil's Food, Lemon, White, Yellow Reg. Pkg. 39¢

**SAUERKRAUT** LIBBY'S 2½ Can 25¢

**TOMATO JUICE** LIBBY'S Tall No. 2 Can 3 for 45¢

SINCE 1900
# SIMON'S
OAKLAND • WALNUT CREEK

OAKLAND AND WALNUT CREEK

SALE STARTS WED., AUG. 8 AND CONTINUES THRU SUNDAY, AUG. 13

# BONUS WEEK!

LAST 4 DAYS HURRY!
SHOP Wed TONITE TIL 9 PM
ALSO THURS. & FRI. NITE TIL 9 PM

HURRY! HURRY! AUG. 8 THRU AUG. 13 ONLY!

## NURSERY SPECTACULAR

SIMON'S TAKES THE STING AND THE MYSTERY OUT OF NURSERY PLANT PRICES WITH THIS SALE OF SALES!!

ANY ONE GALLON SIZE PLANT **88c** OVER 300 VARIETIES VALUES TO $2.49

MANY
- SHADE TREES
- ORNAMENTALS
- FLOWERING SHRUBS

ANY FIVE GALLON SIZE PLANT or TREE **$3.88** OVER 100 VARIETIES VALUES TO $9.95

All Simon's Nursery Stock is of the Highest Quality Grown in the area.

WOW Doughboy
SWIMMING POOL

Sunline solid side wall pool by Doughboy with telescoping sectional tubular steel top rail, slotted to fit securely for greater strength and rigidity. Heavy gauge blue vinyl liner. Reg. 99.00

15'x36" **77.77**

NURSERY DEPARTMENT WALNUT CREEK

4-WAY ALUMINUM
STEP AND EXTENSION LADDER

Double duty ladder and two single ladders . . . Safety construction 6 foot stepladder folds out to 12 feet! Can be climbed from both sides, most versatile ladder ever, yet is easily handled by one man! 3" wide steps, slip resistant, corrugated rungs. Built for a lifetime!

REG. 23.99 **19.99**

PAINT & GARDEN DEPARTMENT

TOP QUALITY
HOME COOLER

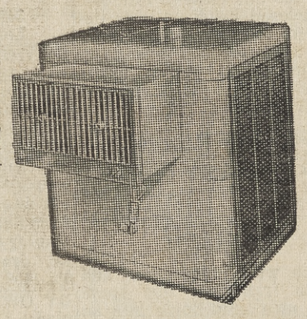

Power thrust blower, air direction and volume control . . . and many other features too numerous to mention! COME IN AND SEE FOR YOURSELF!

**129.87**

Special value 2-speed casement window type. 4000 cfm per min. **139.87**

BUILDERS HARDWARE

QUALITY ALUMINUM
WEB CHAISE **6.99**

4 - position adjustment, heavy duty webbing!

WEB CHAIR

Sturdy, long life aluminum chair folds compactly for easy storage. Comfort plus!!

Now Only **3.99**

Outdoor Furniture Department

GOLD CUP
VOIT WATER SKI

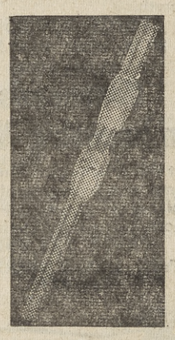

White vinyl bindings, large aluminum rudder. Stay-put ratchet clamp on heel. Slalom with the champions with this fine water ski . . .

COMP. 17.95 **12.88**

SPORTING GOODS DEPARTMENT

## "Cloud Steps"

Genuine, soft cowhide leather . . . "moc" toe casual with crepe rubber sole and cushion comfort wedge heel . . . magic air soft insole . . . ideal for walking . . . sports and duty wear

Reg. $7.95 Simon's Price ..... **5.99**

SIZES: N - 6 to 10
M - 4 to 10
W - 5 to 9

COLORS: Black, White, Reindeer

SIMON'S SHOE DEPARTMENT

## Back to School!

MATCHING SKIRT, SWEATER & SOX!

SWEATER and SOX
In washable orlon acrylic. Sizes 7-14. **3.76**

PLEATED SKIRT
New fall colors red, camel, royal Sizes 7-14. **3.93**

CAR COATS GALORE!
Featured is Swiss-trimmed quilt lined stunner in green, gold, brown, red.
Sizes 3-6x **2.93**
Sizes 7-14 $3.93

SMART SCHOOL & PARTY DRESSES
The biggest, prettiest choice we've ever offered! Top values, top savings!
**2.83** to **9.91**

FALL BOUFFANT SPECIAL!
Put fine cotton bouffants under those new full-skirt dresses. Sizes 3-12. Very special savings! **1.19**

WOMEN'S WEAR — WALNUT CREEK

SAFETYLUX
NYLON TIRES

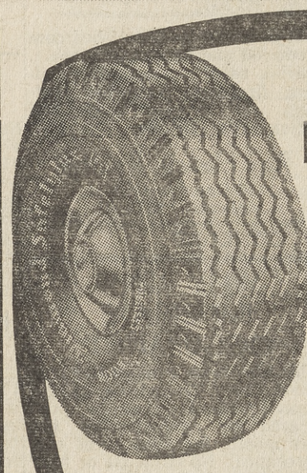

Lifetime guarantee on defects and workmanship prorated on tread wear.

670x15 Blackwall Tube Type **12.99** PLUS EXCISE TAX

No trade-in needed. Whitewalls 2.00 extra. Don't miss this fantastic tire buy! Replace your tires now!

ALL TIRES ON SALE!

WHEEL BALANCE WITH TIRE PURCHASE WEIGHTS FREE **1.50**

AUTOMOTIVE DEPARTMENT

GENUINE
MELMAC DINNERWARE

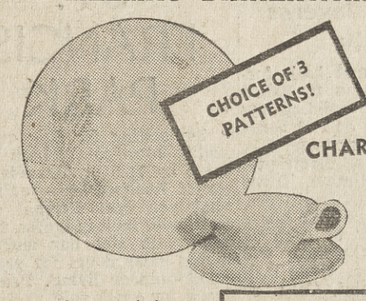


CHARGE IT!

Service for 8 includes 8 each dinner plates, salad plates, soups, cups, saucers, plus many extras! 25 decorated pieces in all. Choice of 3 patterns!

**24.97**

HOUSEWARES DEPARTMENT

CONVENIENT
FOLDING ROLLAWAY COT

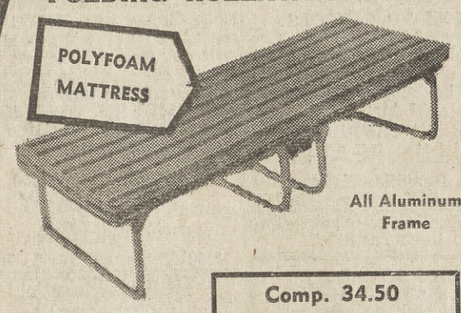


All Aluminum Frame

Strong, lightweight, compact. Easy to store, easy to move. For camping, patios, rumpus rooms, etc. By Sealy.

Comp. 34.50 **22.44**

FURNITURE DEPARTMENT

ATTRACTIVE
SHOWER DOOR SPECIAL

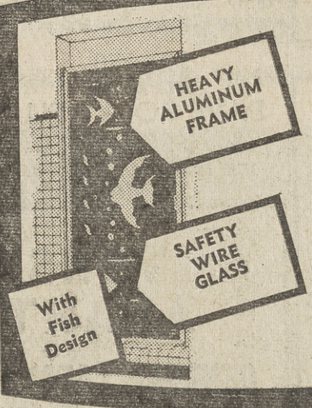


Constructed of heavy aluminum frame, full piano hinge. Shock-absorbing vinyl gaskets. Shatterproof!

Comp. 32.00 **19.99**

PLUMBING DEPARTMENT

22-PIECE
DRILL SET

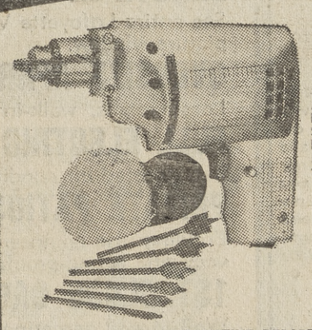

Amazing value includes 1/4" burn-out proof drill, 6 piece Spade Bit set, 13 piece drill bit set, Ellers Polishing Kit. Each is top quality and multi-featured.

**11.00**

AUTOMOTIVE DEPARTMENT

OAKLAND 800 BROADWAY TE 6-3010 MON., WED., THUR., FRI.—9 a.m.-9 p.m. TUES. & SAT. 9 a.m.-5:30 p.m.—Closed Sunday

WALNUT CREEK BOTELHO & SO. MAIN YE 5-8100 MON., WED., THUR., FRI.—12 Noon-9 p.m., SAT. 9 a.m.-5:30 p.m. Sunday 11 a.m.-5 p.m. — Closed Tuesday

## SUN Classified Ads

ADS appear in 5 papers during the week: WEDNESDAY: Sun Shopping News. FRIDAY: Pleasant Hill Sun, Walnut Creek Sun, Lafayette Sun and Orinda Sun.
RATES: 14 words for $1.60, each additional word 10c (in 5 word groups). Same ad with no changes: Second insertion 90c; 3rd insertion and thereafter 70c in three runs. Wednesday and Friday papers are 1 insertion.
BARGAIN COUNTER: Payable in advance: 10 words, 2 insertions for $1.70 for articles valued at not more than $20. 50c refund if articles sell first insertion.
DEADLNES: Tues. 10 a.m., Mon. 4:00 for canceling ads. Fri. 5 p.m. to place or cancel classification 68 and 69. Too Late to Classify, Tues. noon. Class Displays, noon Monday
TELEPHONES: 934-5000, 284-4444, 254-4444.

### SUN INDEX


1. REAL ESTATE
3. ALAMO
4. CONCORD
5. DANVILLE
7. LAFAYETTE
8. ORINDA
10. PLEASANT HILL
11. RHEEM-MORAGA
12. WALNUT CREEK
13. LOTS & ACREAGE
14. REALTY WANTED
15. BUSINESS OPPORTUNTY
16. LOANS
17. COMMERCIAL PROPERTY
18. MONEY WANTED
20. RENTALS
(a) Apts. unfurnished
(b) Apts. furnished
(c) Duplexes
(d) Rooms
21 HOMES FOR RENT
22. BUSINESS RENTALS
23. RENTALS WANTED
24. RESORTS
25. WILL TRADE
26. USED TRUCKS
27. IMPORTED AND SPORT CARS
28. NEW CARS
29. USED CARS
30. BOATS & TRAILERS
31. MUSICAL INSTRUMENTS
33. BARGAIN COUNTER
34. APPLIANCES
35. HOUSEHOLD GOODS
38. MISCELLANEOUS FOR SALE
39. MISCELLANEOUS WANTED
42. TEEN-AGE HELP
43. WORK WANTED
44. HELP WANTED
44A. MEN WANTED
44B. WOMEN WANTED
46. LOST AND FOUND
47. PETS AND SUPPLIES
49 EQUIPMENT RENTALS
50. NURSERY SCHOOLS
56. REST HOMES
58. PROFESSIONAL
60. INSTRUCTION
65. RIDES
66. PERSONALS
67. PERSONAL SERVICES
68. SERVICES HOME & GARDEN
69. SERVICES
70. TOO LATE TO CLASSIFY


## 1. REAL ESTATE

### Retire in Calaveras County

Lovely 4 rooms and bath furnished home, 3-room furnished guest cabin, 2 fine building lots on paved road, all on 2.43 acres clear-deed land, near town. City water supply, gas, electricity, phone, excellent climate. Other outbuildings, nut and fruit trees. $15,000. Will take modern house trailer about 8'x35' or cash as down payment. Owner will carry some balance. Write P.O. Box 141, West Point, Calif. or phone 293-4419.

ANDERSON, B., Lafayette — Two passes to Park Theatre.

RUG cleaning special. 9 x 12, $6.95. Free delivery. W/W carpeting, $19.85. W. H. Billingsley. 685-5931.

LOOK! 2 rooms, hall carpet, professionally power cleaned. $19.85, divan set. W. H. Billingsley. 685-5931.

## 3. ALAMO

### IMMEDIATE OCCUPANCY

**CLOSE TO SCHOOLS**

4-bedroom, 2-bath home. Carpeted, drapes, has fireplace, electric kitchen, barbecue. It's a lovely home, only $26,250 with assumable GI loan.

**"HAL" CADDEL'S**
**VALLEY REALTY**
3169 Danville Highway
**Alamo Call anytime 934-1515**

KIGGENS, Ralph, Orinda—Two passes to Park Theatre.

DREAM HOMES BY COSTA RANCHO HOMES
Custom built on your lot
**$6895**
2, 3, 4 bedrooms, duplexes, apts. Choose from 20 plans. See our homes under construction or send for brochure. Excellent financing. Special Cal-Vet plans.
2151 Arnold Ind. Hwy., Con.
682-1544
**C. O. BENDER**
1367 Blvd. Way, W.C.
934-4148

## 12. WALNUT CREEK

### LAFAYETTE SCHOOLS

are just around the corner from this charming 2 bedroom home. Large covered deck with all the privacy you will want for your outdoor entertaining. Basement for storage and workshop. 22 fruit and ornamental trees. Assume new $13,500 loan or owner will carry small second. Immediate occupancy.

**$16,750**

### COUNTRY ESTATE

Only 1 mile from Walnut Creek. Beautiful year-old home with native stone entrance and 7 car ports. Two stone fireplaces and planter boxes make the interior one of the most unusual you have ever seen. Mahogany kitchen cabinets with turquoise electric appliances. 3 bedrooms, 2 baths. A most unique place for the discriminating buyer on 1½ acres.

**$55,000**

FRIEDRICH-TRANSCHEL
Inc., Realtors
1741 Botelho Dr. 935-2151

## 3. ALAMO

HEATED 20 x 40 pool on ½ acre. Approximately 2050 sq. ft., 4 bedrooms, 2½ baths, electric kitchen, large family room, curved driveway, 11 walnut trees. By owner, transferred. Sacrifice, $34,950. 934-1893.

FIRST OFFERING IN WEST SIDE LOCATION, 3-bedroom, 2 baths, beautiful Oriental garden. Only $26,500.

LOCATION — LOCATION — LOCATION. Secluded parklike setting in Alamo's best area. 3-bedroom, 2-bath, outdoor recreation room with fireplace. $28,500.

SHOWS LOVING CARE. 4 bedrooms, 2 baths, space galore, immaculate. Secluded parklike setting. Beautiful trees and garden. $35,500.

CHARMING spotless 3-bedroom redwood and birch ranch home. Living room has cathedral ceiling, fireplace. Louvered shutters. 40' covered porch and brick patio. $25,900.

**Ray Henry, Realtor**
3198 Danville Highway
Alamo 837-5566

## 4. CONCORD

### WHY RENT? IMMEDIATE OCCUPANCY

This 3-bedroom home with hardwood floors, fireplace, large fenced rear lot, can be purchased for approximately $80 per month, including taxes and insurance. No down GI or $400 down FHA. Owner very anxious; $11,950.

**DAVE ROCKWELL & ASSOCIATES**
**1234 MONUMENT BLVD.**
685-2244

4-BEDROOM house, 2-bath, wall to wall carpets, fireplace, patio, ¼-acre lot. By owner. AN 1-7210; eves. 533-9007.

### ST. FRANCIS PARK

is the setting for this custom, quality 3-bedroom, 2-bath home. Drive by 1145 St. Francis (corner of Rosebrook) — you'll like what you see! Formal dining room with built-in buffet, family room with wet bar and huge sliding glass doors for gracious indoor-outdoor living. Price reduced for quick sale.

**EVES. RAY STAHLBERG**
685-6477
**EYRING-CHASE CO.**
**REALTORS**
1465 Ygnacio Valley Rd., W.C.
934-5454

### TRY THIS FOR SIZE

**FOUR BEDROOMS** on a **TREE-STUDDED** lot in a quiet **CUL-DE-SAC. ELECTRIC KITCHEN,** large dining area, **HUGE** living room, random width and parquet oak floors. Only six years old. Needs a little outside paint, but what a bargain at $19,950. **BIG FAMILIES TAKE HEED!** This is for **YOU!** Try $950 down to a new **FHA** loan.

934-1300 254-8200
**TOM DUFFY**
**REALTOR**
2092 Monument Blvd., P.H.

### TRANSFERRED MUST SELL

Three bedrooms, two baths, family room, large built-in electrical kitchen, wall to wall carpet in living room and hall, drapes included. Louvered shutters on bedroom windows, shake roof, forced air heating, fenced back yard with patio, sprinkler system, fully insulated and only 3 years old makes this an ideal family home buy. Beautifully kept and landscaped and priced to sell at

**$23,950**
**FHA OR GI**
**DAVE ROCKWELL & ASSOCIATES**
**1234 MONUMENT BLVD.**
685-2244

## 4. CONCORD

### BY OWNER

Vacant, newly decorated, 4-bedroom, 2-bath home. Quiet neighborhood. 1940 Heaton Circle, Concord. $13,750 or will trade for small 2-bedroom. For additional information, phone anytime 934-6101.

### $13,600 $450 DOWN

One block to shopping, sharp 3-bedroom house, fireplace, mahogany paneling, double garage, fenced, landscaped, patio. Would make excellent rental. $13,150, FHA loan available.

**ARMSTRONG REALTY**
1822 Mt. Diablo Blvd., W.C.
**Phone anytime 934-6872**

### IMMEDIATE OCCUPANCY

No money down on G.I. terms. Very small down payment to FHA loan. Payments less than rent. Beautiful ranch home. 3 bedrooms, 2 baths. Large dining area. Built-in electric kitchen. Completely landscaped and fenced. Quiet court in friendly neighborhood. Full price only $16,950. Call today.

**Highland Realty Co.**
1252 Civic Drive, W.C.
934-4406 Eves. 934-8040

BY OWNER, 3 bedrooms, 2 baths, hardwood floors, drapes, insulated, covered patio, fenced, landscaped, corner lot, large trees, 2-car garage, garden house, many extras. Owner transferred, assume 4% GI, asking $17,900. 1799 Margo Dr. 682-0160.

BY OWNER, below appraised value. Much improved 3-bedroom, 2 baths, patio, carpeting, drapes. Electric kitchen, fenced, landscaped, sprinklers. Must sell quickly. 682-9390.

INCOME property in the center development of Real Estate in Concord. Near shopping center, one block from Crocker-Anglo Bank, ½ block west of the Purity store. A large home and other buildings. Derive good income for 10 years. Owner ill. This property must go. Property at 1844 Harrison St., Concord, California. P.O. Box 612 Concord. Attention: Real Estate brokers. Will pay full commission. All welcome. By owner.

## 5. DANVILLE

### DIABLO COUNTRY CLUB

Charming large country home with in-law guest house. Beautifully landscaped, best country club location on 7/10 acre. This delightful home near the club pool and tennis courts is for sale only because the owner has been transferred.

**EMERSON ASSOCIATES**
3195 Danville Blvd.
837-9133 837-7777

### AN ALAMO STEAL

CIRCUMSTANCES DICTATE $44,950 PRICE ON HOUSE AND GARDEN MAGAZINE FEATURED FORMER MODEL HOME. Gorgeous ½-acre walnut tree site, 40-foot DELUXE SWIMMING POOL, COMPLETE GUEST HOUSE OR CABANA. A true showplace, NOW REDUCED $10,000 FOR IMMEDIATE SALE.

### A COUNTRY DANDY

SPACIOUS OLDER 4-BEDROOM, 2-bath, popular "U" plan with patio in center. TOWERING TREES, big paved play area, circular drive, loads of storage, workshop, sprinklered lawns. SOUND GOOD? IT IS! AND ONLY $28,500.

**WM. F. ANDERSON**
**Realtor**
552 DANVILLE HIGHWAY
DANVILLE
837-5561

BY OWNER, 3-bedroom, 2 baths, all electric kitchen, barbecue and family room, fireplace. Choice level hillside lot with panoramic view. $19,750. 837-6896.

## 5. DANVILLE

### NOTICE FORECLOSURE IMPENDING

Well arranged 3-bedroom, 2-bath with a good dining area. Complete modern kitchen, utility room, perimeter heat. On ½ acre, only 4 years old. Please submit all offers. $23,950. For information call

**LEE GRABEL CO.**
**ALAMO 837-7286**

### A FRIENDLY HOME

That present owners hate to leave. Fresh as spring and so desirable. Large living and dining rooms. Charming kitchen. 3 large bedrooms. Covered patio for outdoor living. Located in beautiful Danville on quiet street for care-free living. Only $17,500. Call today.

**Highland Realty Co.**
1252 Civic Drive, W.C.
934-4406

### 4-BEDROOM $16,500

**ONLY $700 DOWN PAYMENT** for this freshly painted ranch house. Good landscaping, nice trees, close to schools, new FHA loan, $15,800.

**PHIL NEILL**
**WINK REALTORS**
**3199 DANVILLE BLVD.**
**837-7292 837-2369**

## 7. LAFAYETTE

### CHARMING CAPE COD

style, 2-bedroom, 1-bath, within walking distance to transportation and shops. Large dining area. Electric kitchen, fireplace, plank hardwood floors. Beautiful landscaping. It's a honey! Just listed at $17,950.

**ROSS & KNIGHT**
**Realtors**
3686 Mt. Diablo Blvd.
284-7002 (Eves. 254-8579)

### NEW EXCLUSIVE

In Upper Happy Valley on a beautiful wooded ½ acre with many nut trees. 3 bedrooms, 2½ baths, dining room, and a lovely large wood paneled living room. Terrific landscaping. Many extras. Over 2000 feet of floor space. $45,000.

**SCOFIELD REALTOR**
283-6239 Lafayette

### A HUGE

Nearly new ranch home. A large family will love this 7-room beauty. Wonderful electric kitchen. Big family room. A living room you'll find perfect. This home is insulated, weatherstripped. It has a nice patio. Magnificent view. Wonderful wooded setting close to bus and schools. It's tops at $27,450.

### A SWIM

For you anytime in this inviting pool. Marvelous living in this attractive ranch home. Extra large rooms with 3 big bedrooms and 2 baths. Huge rear patio porch. Separate extra room off garage. Fenced—landscaped—trees. You'll go for this at just $33,950.

**E. J. CAREY & CO.**
284-7008 284-4463
**LAFAYETTE—DANVILLE**
**WALNUT CREEK**

APPRAISED by FHA at $19,400, asking $18,500 for 3-bedroom home in Lafayette Valley Estates. 283-6916.

### WALK

To downtown Lafayette. Brittany rancher, 1 year old. Three bedrooms, 2 baths, perimeter heat, all-electric kitchen; insulated and weatherstripped; fenced and trees. FHA coming. $19,250.

**PIERCE & BENSON REALTORS**
3491 Golden Gate Way, Laf.
284-7164 284-1334

## 7. LAFAYETTE

### ACREAGE

1¼ acre. Knoll site in the heart of Happy Valley. All utilities. Large building pad. Sweeping view. $10,500.

13 acres of hill land. Excellent for four or five estate sites or hold for subdivision. $37,500.

**BARCELON REALTY**
3631 Mt. Diablo Blvd., Lafayette
284-7101 Eves. 284-4796

LARGEST and best level location in central Lafayette, zoned MRA. Trees, excellent well and 3 older cottages for carriers. .86 acres. $60,000.

**MARIE E. SNEDEKER**
**REALTOR**
3397 Mt. Diablo Blvd.
284-4730 284-4506

### Want Room to Breathe?

High on a hill overlooking Acalanes Valley. 3-bedroom, 2-bath, lovely landscaping, unusual patio with waterfalls, fish pond, a lovely place to entertain, real country living all for $19,950.
Call 934-7100
**McELROY**
**BAILEY & INGALLS**
**REALTORS**
1332 Main Street Walnut Creek

### 8-8/10 ACRE

with small 2-bedroom home in livable but pretty rough condition—but good to fix up as a guest cottage later on or to live in while you build that dream house on this lovely secluded property. Just $25,000.

**"HAL" CADDEL'S**
**VALLEY REALTY**
3169 Danville Highway
**Alamo: Call Anytime**
**934-1515**

### By Owner

Open Sunday. New, ready to move in. 2½ baths, recreation room, family room, dining room, slate entry, intercom, bar, cul-de-sac, walnut trees. 1089 Miller Dr., off Brown Ave.

8 RENTAL units, centrally located in Lafayette. Price just reduced. For information call OLympic 3-3965 or 5829 Ocean View Drive, Oakland.

BUILDERS HOME. 3 bedrooms, 2 baths, family room, large living room, beamed ceiling, wood panel walls, dining room, large bedrooms, flagstone fireplace, shake roof, lots of closet space, close in, million dollar view. ½ acre. Owner. $26,500. 283-3262.

INTERESTING, attractive contemporary, 3 bedrooms, 2 baths. Built-ins. Ideal location. $19,900. 283-3906.

BARGAIN for growing family. Six bedrooms, 4 baths. Eleven room Colonial. Low down payment. Excellent financing. Owner, 283-2019.

IWAHASHI, Calvin, Concord — Two passes to El Rey Theatre.

BY OWNER — A real charmer shaded by magnificent willow. 2 bedrooms, walk to town. See to appreciate. 3382 Moraga Blvd. 284-7607.

GROWING FAMILY, 2300 square feet, 4-bedroom, 2½ baths, oak shaded ⅓ acre separate dinnig, laundry, huge rumpus with fireplace, central heat, carpets, drapes, large patio, $24,500, owner, 283-8695.

**ONLY 177**

STEPS from the bus stop is this roomy 2-bedroom home, painted a pretty yellow. Hardwood floors throughout, large living room with fireplace and a view "you will like" of the Lafayette Valley. The two large bedrooms are elevated a few steps with a decorative iron railing on the steps. Lots of cupboards in kitchen, built-in electric range and oven, eating space and a private sundeck, separate laundry room, double garage. Priced to sell quickly at $17,500.

**CAL-ESTATES CO.**
**REALTOR**
**Member: National Brokers Council**
3471 Mt. Diablo Blvd.
Lafayette 283-8261

BY OWNER, large 5-bedroom new home fabulous view, ½ acre, good neighborhood. $26,500; 2000 square feet. 934-6262.

HIDDEN VALLEY, by owner, 3 bedrooms, dining room, 1700 sq. ft., taxes $472 without exemption. $22,950. 5 Hidden Valley Rd., 283-2095.

## 8. ORINDA

### PLAY

In this superbly landscaped yard. Lafayette's nicest! Basketball standards, horseshoe pits, sand box. Excellent for entertaining. Three-bedroom ranch home, two baths. Playhouse. Double closets in master bedroom. Move in and start living for just $24,500! Community pool.

**Bill Glogovac, Realtor**
3330 Mt. Diablo Blvd., Lafayette
284-7033; 254-2456

### Glorietta Area

Remodeled, redecorated 2-bedroom, 2-bathroom, EASILY EXPANDABLE home offers large yard, magnificent view, EXCLUSIVE AREA, carpeting, drapes, new electric kitchen, BEAUTIFUL CONDITION, excellent play area. Intended for permanent home. Auto accident necessitates sale. DESPERATE. Reduced to $29,500. Will also exchange for San Francisco property. Make offer today.

### Gorgeous Silver Springs

Handsome Marchant 3-bedroom, 2-bath, electric kitchen, resale in SILVER SPRINGS, Lafayette! Beautiful LEVEL yard, oriental patio shaded by HUGE OAKS. COMPLETELY CHARMING! Convenient. A terrific buy at new REDUCED PRICE of $33,750.

### Unbelievable

VALUE is this lovely 3-bedroom, 2-bath, SEPARATE DINING ROOM, ranch. Newly decorated with gold carpeting, white drapes, electric kitchen. BEAUTIFUL LANDSCAPING, circular drive, pond, patio. A MARVELOUS BUY at $27,500 and an assumable GI loan.

**ANN GRANT, Realtor**
254-8030 254-3481

**ROSY RANCH HOUSE**

Used brick trim — heavy shake roof. 3 bedrooms, 2 tiled baths. 22' long family room with BBQ in brick wall. Yellow formica in pullman kitchen — built-in range and oven; also garbage disposal. Nice corner lot, fully landscaped. $27,500, with a 90% FHA loan being applied for.

**MARIAN PITTMAN, Realtor**
232 Brookwood — Dial 254-4328

### NEW CONSTRUCTION

To be started soon. 4-bedroom, 2 baths, with separate dining room on large level lot. Excellent neighborhood of new homes. Detail plans available. Now time to choose color tile, paper, etc. Price about $32,500. Ray Smith — LA 4-4094.

### ALSO STARTING SOON

Price under $31,000. 3-bedroom, 2-bath home on level corner lot in area of outstanding custom built homes. Large family room. Master bedroom with lots of closet space. Louise Updegraff — TH 8-3752.

### OFF IVY DRIVE

3-bedroom, 2 baths, ranch style on level perfectly landscaped corner lot. Large family room. Small extra room in garage for office. Excellent play area and pool site. This won't last. $29,500. Ron Jones — 254-0918.

**W. J. MORTIMER & CO.**
61 Moraga Way, Orinda, 254-3101
2119 Center St., Berk., TH 5-3100

### Open Sat., Sun. 1-5

**11 LA PLAZA**

Original owners have been transferred and must sell this charming home in the exclusive Country Club district. Most convenient! Ideal for the golfer and a family of boys. 4½ bedrooms, 2 baths, delightful view. Reduced to $37,000. Low down payment.

**Carl H. Bryant, Realtor**
1339 Locust St., W.C.
935-2321
This is a multiple listing.

## 8. ORINDA

### CHOICE LOTS

in **ORINDA** and **MORAGA,** suitable for level and split level homes. Will build to suit or choose your plans from our wide selection.
**ARTHUR STRAND, BUILDER**
YE 4-5606; DR 6-5722

### DELUXE PATIO APARTMENTS

These deluxe 1-story apartments with 2 completely secluded patios, some overlooking a beautiful creek with trees, are the finest in the Orinda-Moraga area. Insulated, soundproof, with carpeting and drapes. Close to Rheem Shopping Center and Theater.

Brand new, they are as fine as any of the quality homes up to $50,000, we are building near them. From $110 to $200 per month. Compare them!

**OPEN DAILY.** 2037-2055 Donald Drive. Or visit our office in Rheem Shopping Center.

**HAROLD W. SMITH CO.**
**QUALITY HOME BUILDER**
**RHEEM CENTER**
**DRAKE 6-4448**

### PRESTIGE OFF LOMBARDY LANE

Exclusive Orinda location. Lovely large living room, 3 bedrooms, 3 baths, and rumpus room. Delightful patio and secluded yard for privacy. Large shade trees, excellent landscaping. Evenings, Mrs. Champion, 254-3293.

**HILLSIDE REALTY**
**"AT THE HILLSIDE MOTEL"**
3758 Mt. Diablo Blvd.
Lafayette
283-8244 254-3164

4-BEDROOM, 2-bath, w/w carpeting, drapes, electric kitchen, 1900 feet, 2 patios, aluminum overhang, 5% 30-year loan, $26,200. 376-4352.

**CLOSE TO GLORIETTA SCHOOL**

Architect designed contemporary with 4 bedrooms, 2 baths, family room, electric kitchen. Nice secluded patio and children's play yard. Landscaped for easy maintenance. Wall to Wall carpeting, air conditioner. $27,950. OPEN FOR INSPECTION SATURDAY, SUNDAY, 1-4. 9 Park Lane.

**WALKING DISTANCE TO PINE GROVE SCHOOL**

and crossroads. This spacious (2800 sq. ft.) split level home is fine for the large family. 3 bedrooms, 2 baths on first floor, bedroom, bath and large rumpus on lower level. Excellent outdoor living. Priced for quick sale. $32,500.

**NAN STEWART, REALTOR**
6 Bryant Way, Orinda
254-4422 254-5173

### COUNTRY LIVING

A level tree-studded lot is the setting for this close-in rancher. The enclosed brick patio is designed for the utmost in outdoor living. This spacious 2-bedroom plus rumpus is priced below $25,000, and can be purchased on FHA financing.

**Hillside Realty**
**"At the Hillside Motel"**
3758 Mt. Diablo Blvd., Lafayette
283-8244 254-3161

### WANTED

Someone with imagination and taste to transform this home from a nice solid home into an artistic showplace. Everything to work with: location, near country club, view, overlooking Lake Cascade, privacy, private road. Price a steal, $26,950. Phone **HAMMOND COMPANY,** 283-0600.

OWNER, charming two-bedroom, den, white wall-to-wall carpeting, fountain, spacious yard, lawns, willows, pines, privacy, $23,900. 254-4970.

## 8. ORINDA

### EXCLUSIVE $1500 DOWN

Walk to Crossroads, shopping, bus. Two bedrooms, 2 baths, contemporary. View deck, patio. Exclusive area. Price $27,950. Call for appointment to show.

**Byron Nelson, Realtor**
254-8070

### WE ARE PROUD

to present this charming 3-bedroom, 2-bath home on a large corner lot in an excellent area. Unusually large living room. Air-conditioner. Radio electric garage doors. Room for pool. Must see to appreciate. $32,500.

**JOHN W. LOOP**
3667 Mt. Diablo Blvd. 283-2101
Across from Cape Cod House

BY OWNER—3-bedroom, 2-bath ranch style. Beamed ceiling, carpets, drapes, dishwasher, disposal, ½ acre view lot. $25,500. 254-8248.

### LOW DOWN IN EXCLUSIVE AREA

Architect designed contemporary. 2 large bedoorms, 2 baths, electric kitchen, lots of closets, deck, view. Walk to crossroads. $1500 down. Call Margaret Moore. 254-3008 or 254-8070.

**Byron Nelson, Realtor**
254-8070; 6 Bryant Way, Orinda

## 10. PLEASANT HILL

### 2-BEDROOM HOME

**BEAUTIFUL ENCLOSED PATIO.** Immaculate condition, $450 down—FHA; **GI—NO DOWN—CALL NOW!**

**SAN RAMON REALTY**
**837-7275 935-2545**
**EVES. 837-7684**

### Attention Commuters!

Wonderful location for easy commuting, yet is a quiet, friendly neighborhood. 3-bedroom, ranch home. Large living room, dining L. Breakfast in kitchen. Hardwood floors. Huge landscaped, fenced lot. Only $16,500. Call

**Highland Realty Co.**
1252 Civic Drive, W.C.
934-4406 Eves., 934-8040

NOJIMA, T. S., Pleasant Hill—Two passes to El Rey Theatre.

**A THRILL**

to move into your own brand, spanking new home. MEN, your wives will be thrilled to see and live in this spacious, 3 bedroom, 2 deluxe bath, family room with massive fireplace, home. Personally selected colors throughout. Kitchen has natural cupboards, built-in range and oven; dishwasher and disposal, oh yes, connected to sewer. Builder was very considerate and has put in front lawn and sprinklers PLUS he has fenced the back yard. Close to schools, convenient to transportation. Just $21,950.

**CAL-ESTATES CO.**
**REALTOR**
**Member: National Brokers Council**
3471 Mt. Diablo Blvd.
Lafayette 283-8261

BY OWNER, 1500 sq. ft. ranch style, family room, living room, 3 bedrooms, dining area, fenced, many trees, canal water, ⅓ acre. Schools and shopping center 4 blocks. $18,000. 934-8528.

A POOL 16x34, ¼ acre, cabana, sprinkler system, canal water, EB water, 3 bedrooms, 2 baths, slate entrance, custom fireplace, planter, complete electric kitchen, drapes, carpeting, $24,500. 935-1109.

BY OWNER, 3 bedrooms, fireplace, located shady cul-de-sac, nice patio, complete fenced yard, assume G.I. loan, will take 2nd. 284-9850, 284-1587.

EYRING-CHASE
**YE4-5454**
**(LAFAYETTE)**
**16 x 34 POOL**

A new listing, and we're proud! Designed for the fun loving family. Three bedrooms, two baths, family room home. Safe walking distance to school and town.

**PRICE $28,950**
**EVES., MRS. CULBERTSON**
**283-6716**
**(WALNUT CREEK)**
**IT'S SLEEK**

And sophisticated, planned for people with a "champagne taste." As your guests step across the threshold they will "OHHHH!" and "AHHHHH!" This 3 bedroom, 2 bath home has a lovely tree shaded yard with swimming pool. Assume this 4½% loan with payments of only $126 a month including everything.

**PRICE $26,950**
**EVES., MRS. PAULSON**
**(LAFAYETTE)**
**Commands An Imposing View**

that will delight you! Three bedrooms, two baths, family room. Walking distance Parochial School. Child safe cul-de-sac.

**PRICE $23,950**
**EVES., MRS. CULBERTSON**
**283-6716**

EYRING-CHASE
**YE4-5454**

**Eyring-Chase Co.**
**REALTORS**
1465 Ygnacio Valley Rd., W.C.
934-5454

## VERSAILLES APARTMENTS

**CENTRAL LAFAYETTE LOCATION**
Shops, bus and school within 2 blocks.
**BEAUTIFUL VIEWS**
See entire Lafayette Valley from your living room picture window.
**OVERSIZE APARTMENTS**
Large rooms, walk-in closets, plenty of storage.
**FULL ELECTRIC KITCHENS**
Refrigerated air conditioning, ample heat.
**PRIVATE PATIOS**
Building also engineered for maximum visual privacy and sound-proofing.
**1ST CLASS CABINETRY**
Wall-to-wall carpeting and drapes. Plenty of parking.
**REASONABLE RENTS**
From $110.

**998 THOMPSON ROAD, LAFAYETTE**
**Phone 283-0700**

## HI NEIGHBOR

**WANT**
Four bedrooms near Wards? Hurry to see the best buy on the market. Priced right for no down or try FHA. Two baths. Nice patio ..... $17,500

**TO SELL**
Is the order on this 4-bedroom beauty. Owner transferred and says cut the price. Family room, built-in kitchen plus 2 baths ..... $21,250

**DON'T PRICE**
Real estate in the luxury class until you see this "out of this world" contemporary. FREE with house goes $1,000 Gulistan carpeting and $600 Beauti-Pleat drapes. See the tea garden and waterfall. No down GI and FHA ..... $18,500

**YOURSELF**
Is to blame if you miss this El Monte home with a large yard. Original owner says they need more space. Trade may be O.K. ..... $19,995

**OUT OF**
The East and want to know California Real Estate? We can put you in this 3-bedroom beauty for no down. Near Wards. ..... $15,200

**THE MARKET**
Is red hot for select properties. List now and we can have your check before school starts on many deals. Stop by for a chat to see our many exclusives. Prices start from $9000. We have many new tract homes.

**T/A Poehler Associates**
**REALTORS**
Monument Boulevard at Carey Drive, Concord
**CALL 682-4150 ANYTIME Open 9 a.m. to 9 p.m.**

**GRAND OPENING**
**of**
**SHERWOOD KNOLLS**
**IN WALNUT CREEK**
**SAT. & SUN., AUG. 11 & 12**
CUSTOM BUILT HOMES
**TWO MODEL HOMES OPEN FOR INSPECTION**
COUNTRY ATMOSPHERE—CLOSE IN
VIEW LOTS — LEVEL LOTS
SPLIT LEVEL
PRICE $28,950 Up
**NORMAN ALUMBAUGH BUILDER**
See your own ideas become a reality by working with our design consultant
Location—From Ygnacio Valley Road turn South on Walnut Blvd. Follow Signs
**OPEN WEEKDAYS 5 'TIL 8 P.M.**
**Irvin Deutscher Company**
**3409 Mt. Diablo Blvd., Lafayette**
284-7151 935-9500
**Attend our grand opening August 10th featuring Diablo Art Association Exhibits**

# 5 PAPERS FOR THE PRICE OF 1

# to BUY SELL TRADE RENT HIRE HELP

# DO IT BETTER - FASTER - EASIER
# Sun and Sun Shopping News Want Ads

### 10. PLEASANT HILL

BY OWNER, 2 bedrooms, insulated, redecorated, patio, canal water, quiet, convenient location, 934-0827.

### 11. RHEEM-MORAGA

DICKER with owner, 3-bedroom, 2-bath, drapes, patio, sprinklers, many extras. 20 Wandel. 376-4126.

### 12. WALNUT CREEK

## LIKE ROOM?

You'll get it in this wonderfully comfortable home, Las Lomas school district.

A BIG, BIG twenty-seven foot living room, separate lanai, lovely view. Large country kitchen, completely equipped. HUGE closets, three bedrooms, two full baths. Beautiful trees, shrubs, patio, sprinkler system. About 2200 feet of GOOD living for only $26,750. Absentee owner may help finance. Available NOW. Call eve., 935-6486.

FRANK E. KEEFE
REALTOR
1330 Locust St. 935-6200

## A CAPTIVATING HOME

The most enchanting setting and fascinating home we've had in ages! Here's privacy—quiet—prestige and the enjoyment of living all for you in this superb property. We want a couple or single person looking for a home with that something special. $26,000. Terms available. 934-2551

E. J. CAREY & CO.
LAFAYETTE — DANVILLE
WALNUT CREEK

## DON'T MISS

**2972 MI ELANA CIRCLE** in exclusive Oak Grove Homes subdivision in lovely Ygnacio Valley. This former furnished model home has everything your heart desires. 3 bedrooms, 2½ baths, formal dining room, family room, 2 fireplaces, air conditioning. Beautifully landscaped and fenced. Call for an appointment to see.

EVES. RAY STAHLBERG
685-6477

EYRING-CHASE CO.
REALTORS
1465 Ygnacio Valley Rd., W.C.
934-5454

## PARKMEAD AREA
### Las Lomas High

Would you like a separate dining room?
A family room that can be closed off from the rest of the house?
BIG closets with each of the three bedrooms?
A separate utility room, an eating area in kitchen?
A secluded patio, a play area too!!
WE HAVE IT!!
$26,500 (should be more). SEE IT NOW.

FRANK E. KEEFE
REALTOR
1330 Locust St. 935-6200

**INVESTMENT OF THE WEEK**
**EARN 10%**

$4200 Second Deed of Trust on home in Walnut Creek. Payment of $135.53 including interest at 10%. Why take less?

**Contra Costa Mortgage**
1810B Willow Pass Rd.
Concord, Calif. 686-1000

### 12. WALNUT CREEK

## TWO-STORY COUNTRY ESTATE

Over 3000 sq. ft. of **LUXURIOUS LIVING.** 5 bedrooms, 3½ baths, formal dining room, **HUGE KITCHEN** with separate **PANTRY AND LAUNDRY ROOM.** 20x30 **RUMPUS** or **GAME ROOM,** separate **MAID'S QUARTERS** with bath and kitchen. 16x30 filtered **POOL,** outdoor living area among **TOWERING PINES** with BBQ pit and play area, wading pool, wandering fish pond. This beautiful older home is situated on over an **ACRE** of privacy and seclusion. Room for horses, dogs, etc. **PRICED AT ½ OF REPRODUCTION COSTS. $37,000.**

934-1300 254-8200
TOM DUFFY
REALTOR
2092 Monument Blvd., P.H.

**ALLOW ME**
to present . . .

**PARKMEAD - NEWELL** . . . beauty . . . 2 bedrooms, just a wonderful little home on a very attractive street with quiet surroundings. Must be seen to appreciate all the special extras. $15,250.

**HILLTOP HOUSE** . . . overlooking all of Walnut Creek, 3 bedrooms, 2 full baths, extra summer kitchen or snack bar plus a full electric kitchen. Beautiful living room with rustic brick fireplace, entrance hall, central heat, sun deck and completely ANCHOR POST fenced yard. FHA will finance at small down. $20,950.

**BETTER NOT OVERLOOK THIS ONE** . . . at Alamo on a quiet country lane in Stone Valley. Authentic California rambling ranch home of 4 bedrooms and 2½ baths, long covered screened porch that doubles as a family room. If you have a yen for elbow room and a fine place to raise kids, this is it for SURE . . . $27,500.

BILL HAYWARD
REALTOR
1534 Locust St. 935-3100

## SECRET GARDEN

A better than new, **MARCHANT** built, 3-bedroom, 2-bath Brittany ranch home set like a **GEM** on the most **INTENSELY** cultivated level half acre we've ever seen! Typical CUSTOM quality with all large rooms (living room—16x20), bedrooms twin size, formal dining room. Beautiful carpeting, liberal used brick and ceramic tile usage. Thousands of dollars have made this forested creekside site a peaceful, secluded, gardener's **PARADISE.** Splendid location, easy commute. **CIRCUMSTANCES FORCE OWNER TO SELL WELL BELOW REPLACEMENT COST—only $24,900! PHONE NOW!**

284-1000 or 934-1300, 9 'til 9
TOM DUFFY
REALTOR
3399 Mt. Diablo Blvd., Lafayette

MOVE in before school. Attractive ranch style in Rancho San Miguel. 3 bedrooms, 2 baths, family room. Many extras. You should see this. 2816 San Antonio Dr. $23,900. 935-0579.

CONTEMPORARY non-tract, 3-bedroom, 2-bath, GE built-ins, radiant heat, huge pines, immediate occupancy. $1050 down FHA. $18,950. 935-4736.

### 12. WALNUT CREEK

## PARADISE

For teenagers or inlaws. 4-room and bath quality-built cottage overlooking 40-foot free-form pool. Lush tropical setting for cottage and home. Main house is a symphony in luxury. Spacious living room. Dining room. Floor to ceiling fireplace in huge den. 2 bedrooms, 2 baths. Walls of glass overlooking pool. You must see this unequaled beauty. $34,000. Call

Highland Realty Co.
1252 Civic Drive, W.C.
934-4406 Eves., 934-8040

## BUY OF A LIFETIME

If you have been looking for that "something different" in a home, then this close-to-town, country setting property is a **MUST** for you to see.

Situated high on a gently sloping ⅝ acre view site, this lovely two-bedroom home is surrounded by a variety of mature fruit, nut, and shade trees, ranging from giant Eucalyptus to crabapples.

It has a large separate family room, a separate laundry and utility room, a lovely living and dining area with an unusual rounded fireplace. Around the house it is completely fenced which makes it ideal if you have small children, yet you have plenty of elbow room and seclusion, and an oak tree surrounded creek setting.

It is just a short walk to the exclusive Linda Vista Swim Club, which costs you only $37.50 per year for all facilities, with no high initial fee. If you have horses, there is a boarding stable nearby. A high TV antenna and tower for perfect reception, an air cooler, and living room rug are included. All this only 4 minutes from downtown Walnut Creek, and best of all, the price is only

**$19,500**

with a small down payment to a new FHA loan. Call us to inspect this unusual offering, and we feel you will have found the home you've been looking for.

ASSOCIATED REALTY
1841 East St., CONCORD
682-6770 Anytime

## HAVE FINANCIAL PROBLEM?

Owner will help on this new giant rambling California rancher. For those desiring lots of space, quality craftsmanship and prestige area. Full ½ acre. End of court location. Spectacular at $32,500.

Bill Ellingsen, Realtor
1472 Cypress, W.C.
935-8383 Eves. 934-7196

## ALAMO SPECIAL

2-BEDROOM HOME WITH DINING ROOM, best area, TREE SHADED ½ ACRE SITE. Only $18,500. $1300 down handles.

## BEST FOR LESS

$25,950 FOR LOVELY 3-BEDROOM, 2-BATH RANCH HOUSE SOUTH OF TOWN. BUILT-IN RANGE AND OVEN in spacious kitchen, BIG FAMILY ROOM, tree studded ¼ acre site, area of fine homes. LISTED FOR QUICK SALE. SEE AND COMPARE!

WM. F. ANDERSON
Realtor
2051 Mt. Diablo, Walnut Creek
934-9321

## TICE VALLEY

LOVELY VIEW, 7 rooms, 3 bedrooms, 2 baths. Built-in range and oven. Large family room, brick patio, shake roof, ranch style. Perfect place to raise your children. Good value at $26,950. GOOD TERMS!

V. A. McCall, Realtor
1466 Cypress Ave., W.C.
934-7611 Eves. 934-4652

BY OWNER, 3 bedrooms, 2 baths, walking distance town, churches, schools. Work shop, patio, large lot, private, nontract, $18,950. 935-3641.

### 12. WALNUT CREEK

## YGNACIO VALLEY

Down a quiet street, Amberwood Lane (formerly ARKELL RD.). One-year-old, huge 3-bedroom, 2-bath, family room, huge living room, dining room, shake roof, rustic fireplace, carpeting throughout, ½ acre, all lawns are sprinklered off a 60' well that pumps soft water and canal water is also available. Fenced, absolute seclusion with walnut trees and room for a huge pool. Owner in LOS ANGELES and ready to deal!

**$29,500**
49'er REALTY
686-0661
2224 Concord Blvd., Concord
Open 7 days a week
8 a.m. - 9 p.m.

## ORBITAL LIVING

Up in the sky, that's where you'll be on this beautiful, level, view site. Slick as a whistle 3-bedroom contemporary near schools and shopping. Owner away, IMMEDIATE OCCUPANCY. Full price $18,950, assume GI loan with payments $85 (includes everything for veteran).

## SCHOOL TIMES

coming and this home is just a short, safe walk to grade school in beautiful Tice Valley. 3 BEDROOMS, 2 BATHS, FAMILY room. Central hall plan; nice patio for outdoor living. ½ acre, 10 large walnut trees, plus fruit trees. Owner transferred. Includes drapes and ACRILON rugs for a quick sale at $23,950. Assume present loan or new FHA terms. IMMEDIATE OCCUPANCY.

Call 934-7641 any time
BARNEY GILBERT
REALTOR
1410 N. Main St., Walnut Creek

## OPEN SUNDAY

Wonderful family home for Mom, Pop and the kids. 4 bedrooms, playroom and wonderful kitchen with many cabinets and extras. Near community pool. $29,500.

## For the One-car Family

Close to schools and downtown shopping. Beam ceiling and carpeted living room, 3 bedrooms, family room and patio. $24,900.

## Secluded Patios

3-bedroom, 2-bath home. Fruit and evergreen trees. $1650 down, plus closing costs, buys this one.

## Business Properties

Downtown Walnut Creek. Corner lot. Terms. $35,000.
North Walnut Creek. One plus acres. Light industry. Terms. $80,000.

MILDRED TINKER
Call Doris Webb
1375 Locust 934-4719

## Spic and Span

inside and out. This 3-bedroom, 2-bath home, with carpet and drapes, is right where you want to be—on top of the world! Nicely landscaped, fenced, view lot, loads of room for children and pool. Parkmead and Del Valle schools. Call us today, 283-8222.

**McELROY**
BAILEY & INGALLS
REALTORS
1177 Pleasant Hill Road
Lafayette

CLEAN out your garage then dial YE 4-5000 and place a want ad in the Sun to sell all those no longer needed items.

### 12. WALNUT CREEK

**CONTRACTOR OWNER OFFERS**

4-bedroom modern ranch style home. Best residential section, 1 mile south of shopping center, ½ mile from freeway. 36' living room, 2½ baths, 2 fireplaces, brick patio. Separate one-bedroom apartment. ½-acre lot, fully landscaped. Large walnut trees, well and sprinkling system. Will sell on contract or lease to reliable persons.
935-5512

CONTEMPORARY ranch house, 3 bedrooms, 2½ baths, ½ acre panoramic lot, on Castle Mountain, 14 walnut trees. See it and furnish your own adjectives. Owner tranferring, must sell. $32,950. 935-6368.

BY OWNER, 3 bedrooms, 2 baths, separate dining room, large family room, trees. Have financing. $24,900. 935-2266.

CONTEMPORARY living at its best. 4 bedrooms, 2 baths, family room, all electric kitchen, wood paneling throughout. Air coolers, completely landscaped and fenced. 1 block to grammar school and community pool. Priced for quick sale, $24,500. Owner. 935-1778.

### 13. LOTS & ACREAGE

## WOODED KNOLL

A fabulous setting for a luxury home. Finest Danville area. Just $8100.

E. J. CAREY & CO.
172 Hartz Avenue, Danville
837-5564.

**WANT TO BUILD ON YOUR LOT?**
Custom and Standard Plans.
Prompt Service and Financing
**WALT LANGRIDGE**
Cal-West Construction
934-3727 686-1600

EIGHT view lots, all utilities in, East Bay water. Low down payments. Reasonable. DeTar, owner, 283-8731 or LA 4-0287.

State of California
## AUCTION

**TUESDAY, AUGUST 14, 1962**

11:00 a.m. On the premises. An irregular shaped parcel of land containing 0.934 of an acre, located on the frontage road between Charles Hill Road and Hidden Valley Road near Lafayette, Contra Costa County. Potential homesite. Starting bid $3500. For plats, other information call Div. of Hwys., S.F. UN 3-0222, Ext. 415, Mr. Morse.

SEVEN acres hill land. 1010 Pine Lane, Lafayette, owner. 254-4562.

LOT. Top location on St. Mary's Road. Can be 2 lots. 1 acre plus. Level. Full price $7000. Owner. 283-6839.

4—¼-acre lots, level, creek setting, close in, must sell reasonable. 254-5236.

BY OWNER: Castle Crest Road south of Walnut Creek. ½ acre gentle downslope, $6500. Trees, lovely outlook, utilities, convenient to freeway, shopping district. 935-6508 evenings.

### 15. Business Opportunity

**VENDING MACHINE BUSINESS**—Cigarettes and candy—Good potential for part timer, $13,500.
**COFFEE SHOP**—center of town. Eight booths plus modern counter, modern equipment, good lease. Gross $130 to $140 per day. Only $4000.

CAL-ESTATES CO.
**REALTOR**
**Member: National Brokers Council**
3471 Mt. Diablo Blvd.
Lafayette 283-8261

### 14. REALTY WANTED

## THE BEST COSTS NO MORE

**SERVICE**
**FAST SALES**
**EFFICIENT ESCROWS**
**FREE SALES ESTIMATES**

## 4 AREA OFFICES TO SELL TODAY

CALL
E. J. CAREY
REALTORS
LAF. 284-4463 W.C. 934-2551
LAF. 284-7008 DAN. 837-5564

### 15. Business Opportunity

CAROUSEL—Membership available, social activities. Ages 21-36; 37-60. Write Box S, 1320 Locust, Walnut Creek.

TAMPLEN, Cecil, Walnut Creek—Two passes to El Rey Theatre.

SERVICE STATION, Texaco, modern 2-bay station, Lafayette area. Excellent potential, moderate investment. Paid training. 526-8145 days, 233-4190 evenings. Ask for Gene Engen.

ON DOCTOR'S orders, owner of small, highly profitable sportswear and casual shop is retiring after 15 successful years. Will sacrifice inventory and fixtures for quick cash sale. Orinda, Calif., area. Write Box CH—1001 Oak Hill Rd., Lafayette.

### 16. LOANS

## ATTENTION

FIRST-SECOND TRUST DEEDS
$100,000
FROM $1000 TO
ANY AREA—ANY CONDITION

**ENGLE REALTY & INVESTMENT CO.**
1880 Mt. Diablo Blvd., W.C.
**LOAN BROKER:** 934-3315
444-7664

## IMMEDIATE CASH
### 1st or 2nd Loans

On homes, vacant land, income property--
Large or small

**Life Insurance Funds 6%**

Trust deeds purchased
**Marion Home Loan Corp.**
Phone Now - 934-6101

### 17. Commercial Property

BEAUGHER, Theron J., Walnut Creek — Two passes to El Rey Theatre.

**PROFESSIONAL BUILDING**

**DEPRESSION-PROOF INVESTMENT**
**$635,000**

**RECOGNIZED** by both doctors and architects as the most modern medical-dental building in San Francisco Bay Area. **ALL LEASES** for five and ten years. Custom built offices preclude possibility of vacancy after leases expire. Large **PRESCRIPTION PHARMACY** on **GUARANTEED PERCENTAGE.** Large **PARKING LOT.** Public transportation at the door. Top quality location—1 block from Alta Bates Hospital. Showing excellent return. Terms:

**$500,000 First**
**20-Year Loan at 6¼%**

**JOHN R. SOUSA, JR.**
376-4196

### 17. Commercial Property

## FLASH!

Apartment house plus extra lot, reduced to $66,000. Has greater income potential. Low down or trade down. Call now. The early bird gets the deal. Alice Miller, Hamlin Realty, 284-7244, 283-3122.

### 20a. Apts. Unfurnished

LAFAYETTE, small comfortable three-room, rent $70 includes lights, water, garbage. 283-2337.

LARGE one-bedroom apartment, $95; ample cupboard space, electric kitchen, close transportation. 284-7775.

LAFAYETTE, garden cottage, one bedroom, unfurnished, close bus stop, collector stove, refrigerator, large garage; available September 1. $120; adults preferred. Phone 376-5442.

DELUXE unfurnished 2-bedroom apartment in Concord. Electric kitchen, air condition, walk to Greyhound bus. Adults only. $85 month, garbage included. 685-6561.

WALNUT Creek—Garden apartment, 1 bedroom, stove, refrigerator, laundry, antenna, carport. $80 includes water. Close to Greyhound. 1229 Boulevard Way. 934-8107.

## BEAUTIFUL CAPRI

Air-conditioned—furnished or unfurnished 1-bedroom apartments. Beautiful large patio, heated pool. Walking distance. From $95. Adults. 1200 Alpine Rd., Walnut Creek. 934-4328.

## VERSAILLES
### Lafayette's Newest Luxury Apartments

View for miles, 1 and 2 bedrooms, extra large. Huge private patios. From $110 which includes most utilities. Refrigerated air-conditioning. Westinghouse ranges, ovens, refrigerators and dishwashers. Wall-to-wall carpets, drapes. 1 block to bus, stores and everything. See manager, 998 Thompson Road, Lafayette.
283-0700

DANVILLE court apartments, 2 bedrooms upstairs—living area down, private patios. Pool. Air-conditioned. Some furnished. 1 block to stores. $130 up. Call 837-9008. Diablo Road 2 blocks east of Danville Road.

FABULOUS garage apartment, directly abutting 1st fairway Orinda Country Club, bedroom, kitchen, bath and living room. Garage and utilities thrown in, adults, $110 per month. 254-4483 for appointment.

ONE-BEDROOM apartment, electric range, refrigerator, drapes included. Utility room, garage, no large pets, $75 month. Off David Ave., Concord. 685-4328.

### 20a. Apts. Unfurnished

POOL—ONLY 8 APARTMENTS. Like homes. Drapes, electric kitchen. Transportation, shopping. One bedroom, $110. 283-0548.

COMFORTABLE 2 bedrooms, deluxe features, quiet private street, water paid, children OK. $115. 935-4221.

DELUXE 2-bedroom apartments—some furnished. Call for particulars. 283-6907.

**MORAGA MANOR**
Spacious semi-furnished one-bedroom, ample closets. Pool — view — pleasant — quiet. $110. 328 Rheem Blvd. 376-5875.

ORINDA — 1-bedroom, quiet, stove, refrigerator, garage, storage, utilities, adults, no pets. $95. 254-3745.

LAFAYETTE, 2 bedrooms, $95. Refrigerator, stove, garbage, water included. Near shopping and transportation. Children welcome. 935-2794.

2 BEDROOM apartment. Danville w/w carpet, electric kitchen swimming pool, shopping. 837-6536.

MODERN 1-bedroom furnished apartment, all utilities included. $95. 3661 Mt. Diablo Boulevard, Lafayette. 283-8838.

MANAGER wanted for 5 unit apartment house in Lafayette. Allowance on rent. ORdway 3-2915.

THE PATIO APARTMENTS, 2-bedroom, carpeting, electric kitchen. Landscaped, patio. Adults. $90. 1540 Third Ave., Walnut Creek. 934-0704.

TAHITIAN apartments, 1416 Carleton, spacious 2-bedroom, private yard, quiet street. $80-85. 686-0355.

ALAMO—Brand new 4-plex, 2-3 bedrooms, pool, patio, all electric kitchen, drapes. 837-7778.

BEAUTIFUL, large 2-bedroom apartment, stove, refrigerator, $89. 1770 Parkside DR. 934-8958.

### 20b. Apts. Furnished

1-BEDROOM furnished apartment, clean and cozy, $85. **T. M. HOLCOMBE, REALTOR.** 215 North Hartz Avenue, Danville. Next of Bank of America. 837-2411.

LAFAYETTE, furnished, $80-$90. 977 Thompson Road, across 1st Western Bank. 284-7294.

TEACHERS preferred! Two bachelor apartments. Everything included. Single adults only—school year lease. $65, $50. 934-6331.

## Cambridge Apts.

Spacious one-bedroom apartments. Furnished or unfurnished. Garbage paid. From $79.50.

**2445 A Park Ave.**
**Concord Calif.**
**682-7781**

LAFAYETTE, partly furnished apartment. Very pleasant living room. View. Quiet. Private. Carport. 284-4640.

**WE ANNOUNCE**
**The opening of our offices at 3683 Mt. Diablo Boulevard**

Our program will cover new homes, resales, and professionally designed contract homes, built by some of our outstanding contractors.
We pledge the community and all of those who come to us, the same courteous, conscientious attention that we have given to our many clients in Berkeley for the past twenty years.
We are members of the Contra Costa and Berkeley Real Estate Boards.
We respectfully invite you to contact us.

**THE NICOLSONS**
**REALTORS**
3683 Mt. Diablo Blvd., Lafayette 283-0313
1748 Shattuck Ave., Berkeley TH 5-5583

## Engle Realty & Investment Co.
1880 Mt. Diablo Blvd., W.C.

**THIS WEEK'S SPECIALS**

**NOTHING DOWN!!**
Owner will help with closing costs. 3-bedroom, 2-bath Contemporary. **$14,200**

**$750 DOWN!!**
Will finance this 4-bedroom, 2-bath ranch — in excellent condition. Covered patio, laundry room. Perfect for larger family. A BEST BUY at only **$17,250**

**HAMMER & SICKLE!!**
Hammer for a few repairs! Sickle for the weeds! Eyes are to see the value of this! 3-bedroom home, 2 building sites, good area. **$19,500**

**WE LOVE IT!!**
Planned for entertaining and gracious living, this 4-year-old ranch beauty is beautifully decorated. Carpets, drapes, beautiful fireplace with paneled wall and bookcases. Area of lovely homes. The perfect pool site. Small down payment — owner will assist financially.

**FOR LEASE!!**
Lafayette's finest executive family home, heated pool — 4 bedrooms, 3 baths, rumpus room. Space for horses. Lease for year or more. **$375 per month**

**CENTER LAFAYETTE!!**
Executive area. 2 acres. Level pear orchard. All utilities. Sell all or part. **$40,000**

**WALNUT CREEK!!**
Duplex, 2-bedroom, excellent rental. Four blocks to downtown. Will trade clear properties. **$23,500**

**Remember . . . 934-3315**

**The strike has delayed our road completion—but come on in and see the most exciting new homes of 1962! FOUR lovely model homes for discriminating families!**

DIRECTIONS: Take Mt. Diablo Freeway to Pleasant Hill Road. Go North to Taylor and follow Taylor Blvd., (about 4 minutes) to Heritage Hills.

**HERITAGE HILLS**

## WANTED: DEVELOPED OR SEMI DEVELOPED LOTS!

**Wm. Boyd Real Estate Investments**

| BETHEL ISLAND | CONCORD | MARTINEZ |
|---|---|---|
| OV 42266 | 685-9191 | 228-3152 |
| 21 BETHEL | 4743 Clayton | Alhambra |
| ISLAND ROAD | Road | Valley Classics |

## HOW CAN YOU BENEFIT FROM DEALING WITH A "REALTOR"?

Dealing with a Realtor is like doing business with any other specialist or expert. You get the benefit of his extensive training, his thorough knowledge and the experience which qualifies him for membership in the Contra Costa Board of Realtors. And you have the added assurance of knowing that a Realtor is bound by a strict code of ethics. A Realtor has pledged himself to be honorable and honest in all dealings, to seek to better represent his clients by building his knowledge and to act fairly toward all. You always benefit when you deal with a realtor.

CONTRA COSTA REAL ESTATE BOARD

## Luxury Apartments beside a Lake!

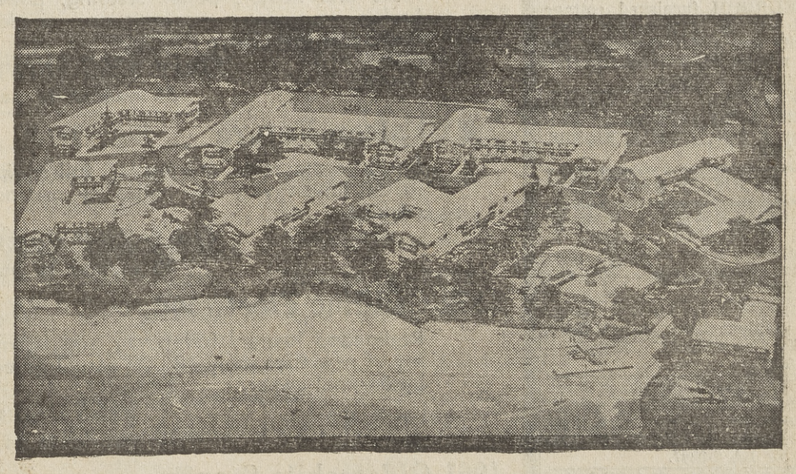

**AIR-CONDITIONED, 1-2 BEDROOM LUXURY APARTMENTS — FURNISHED, UNFURNISHED**

Hawaiian styling, beside Johnson Lake. Wall-to-wall carpet throughout, plus drapes. Electric range, oven, disposal (dishwasher in 2 bedroom). Private balconies, sliding glass doors. Private clubhouse, pool, badminton and volleyball court, boat landing. Near heart of Concord, 5 minutes to Walnut Creek. Office: MU 5-7403

Rentals as Low as $90

IN CONCORD
Just west of corner of Galindo and Oakmead

LANI KAI

### 20b. Apts. Furnished

LARGE nicely furnished one-bedroom apartment. 284-7618.

UNUSUALLY well furnished garden apartment in Lafayette, for genteel single person. References. $100. Evenings 284-4860; mornings 935-4129.

2 AND 3-ROOM apartments, 1 block shopping, transportation. 1680 Broadway Plaza, 934-3492.

LAFAYETTE. Large 2 bedrooms, electric kitchen, w/w carpeting, drapes, furnished, $130, unfurnished, $110. 3349 Mt. Diablo Blvd. 283-3262.

ALAMO, 1-bedroom apartment, utilities, one person or couple. Available July 30. 934-4906.

WALNUT CREEK, deluxe bachelor apartment. Block to Broadway, quiet building, $100 per month. 934-8935.

MODERN 1-bedroom unfurnished, stove and refrigerator, all utilities included, $80. 3661 Mt. Diablo Blvd. 283-8838.

NEW large furnished studio apartment, electric kitchen. $99.50. KE 2-3488 or 376-5875. 332 Rheem Boulevard, Moraga.

LAFAYETTE. You can't find a more attractive, spacious, sparkling 2-bedroom unfurnished apartment. 283-0532. 3626 Bickerstaff St.

### 20c. Duplexes

LAFAYETTE — 3-room duplex, stove, refrigerator, view, child welcome, $79.50. Apply 3482 Orchard Hill.

LAFAYETTE, beautiful large 2-bedroom, electric kitchen, fireplace, private patio, complete separate house, no common wall, double carport, adults, no pets, $175. 283-3902.

DUPLEX at 1766 Oakland Blvd., large rooms, stove, refrigerator, 2 bedrooms, plus basement for storage or tools. View. 934-7215.

### 20d. Rooms

ROOM and bath, private entrance, 1 block to bus depot. 283-3848.

LOVELY room, kitchen privileges, near transportation and school, woman teacher preferred. 934-2074.

NICE ROOM with kitchen and living room privileges. Gentleman. 284-4760.

### 21. HOMES FOR RENT

**LAFAYETTE**—Furnished 1 bedroom. Center of town. $70 per month.

**PLEASANT HILL** — Available August 15th, 3 bedroom, unfurnished, $130 per month.

**CAL-ESTATES CO.**
**Realtor**
3471 Mt. Diablo Blvd.
Lafayette
283-8261

SMALL 2-room unfurnished cottage. $55, including utilities. Near transportation. 934-3830.

LAFAYETTE, 3 bedrooms, stove, lovely fenced yard, walking distance to town. $150. 283-3504.

OUTSTANDING contemporary, 4 bedrooms, 3 baths, play room, separate dining room. Very attractive landscaping. Includes carpets, drapes, gardener and air conditioner. See this before you rent. Very, very special. $375 per month.

**MASSIE & UNDERWOOD**
**REALTORS**
254-4322
Orinda Crossroads
Plenty of Parking

3-ROOM furnished cottage, $65 month. Suitable one person. 934-6356.

CONCORD, in Tanglewood, immaculate, 3 bedrooms, 2 baths, family room. Built-in range and oven, older children only. $150. Ken Tibbetts, 284-4463.

ORINDA, 3 bedrooms, fireplace, sleeping porch. Ideal for bachelors. $80. 893-8785.

**CONCORD** — Brand new, very large, 3-bedroom, 2-bath, family room home. Full electric kitchen. Central **REFRIGERATED** air-conditioning **AND** perimeter heat. Wardrobe closets, oversize garage, beautiful view, convenient to everything. A **CLOSE-OUT** at $130. Agent (No fee), 686-1028, 9 'til 8.

3 BEDROOMS, 2 baths, all electric kitchen. Clayton Valley, $135. 5139 Black Oak Drive. Agent, 837-5557.

3 BEDROOMS, 2 baths, electric kitchen, Danville. $155 per month. 837-6936 or agent, 837-5557.

1-BEDROOM furnished cottage with garage, w/w carpet, electricity and water furnished, $90 per month; 1-year lease. No children, pets. 934-3859.

LAFAYETTE. Clean 4-room house, partly furnished, 2 bedrooms, $105. Adults. 934-9018, 682-7702.

### 22. BUSINESS RENTALS

BUILDINGS — 500 sq. ft. up to 2000 sq. ft. Rent according to area, type, space required. Alice Miller, Hamlin Realty, 284-7244, 283-3122.

STORAGE space for rent. Downtown Walnut Creek, ground floor, easily accessible. Mornings, 254-5522.

OFFICE space and space large or small. Will finish as required. Reasonable. Parking area. 3402 Mt. Diablo, DeTar, owner, 283-8731 or LA 4-0287.

BEAUTY SHOP—Established 7 years, downtown Concord, partially equipped. Adequate parking. Available Sept. 1. References required. $90 to qualified party. 934-6322.

**Lafayette Offices**

Corner Moraga Boulevard and Moraga Road. Near new library.

Modern, 650 square feet, air-conditioned.

Plenty of parking. OLympic 4-2822 evenings.

OFFICE or store spaces for lease, $75 per month. Garage space for rent, $25 per month. Close to 4 Corners, Concord. 881 Monument Blvd., 228-1733; 837-7178.

### 22. BUSINESS RENTALS

OFFICE for rent, lots of off-street parking. Dave's Nursery, 3685 Mt. Diablo. 284-4681.

OFFICE. Top location, 3420 Mt. Diablo Blvd., Lafayette. $45 per month. 283-6839.

GOOD office space for rent. Phone 284-4606.

AIR-CONDITIONED auditorium, ideal for large gatherings. 254-5211.

$50 PER MONTH. Air-conditioned office. See at 919 Village Center Rd., Lafayette. 284-7294.

ORINDA VILLAGE — Quality business center. Stores, professional offices, apartments for lease. Inquire, ORINDA VILLAGE REALTY, 105 Orinda Way, 254-4319 (Brokers invited).

LAFAYETTE shop or storage building, 500 sq. ft. $70 net includes water. Center of town. 283-2337.

### 23. RENTALS WANTED

ORINDA—Country club side, 3 bedrooms preferred, can use 2, 1-year lease — to $275. 254-3539.

WANT to rent small house or apartment, furnished, to $90, one lady and dog; preferably Walnut Creek. 935-5269.

WANT to rent a small furnished house for couple and small dog. Must be in country and commutable to U.C., up to $150. Write to Box G.K., 1320 Locust St., Walnut Creek.

### 24. RESORTS

LAKE Tahoe, Highway 89, immaculate 3-bedroom summer home. Electric kitchen. 283-2637.

TAHOE—Carnelian Bay, single family cabin, modern electric kitchen, $65. 376-5229.

FOR RENT—Two-room cottage. Fallen Leaf Lake. secluded, near lake. 934-2665.

### 26. USED TRUCKS

1950 FORD ½-ton pick up. Heavy duty lumber rack, tool box. $325. 685-5360.

CHEVROLET, 1955, ½-ton pickup, good condition, for sale by owner. 934-6854.

VOLKSWAGEN, '60, sun roof, AM/FM radio, new tires, $1450, $450 down, balance $52 monthly. 284-4760.

### 27. Imported & Sport Cars

CITROEN, 1958, DS-19, excellent condition, power steering and brakes, white-aqua. $950. 283-8597.

VOLKSWAGEN, 1960, convertible, excellent condition, $1550. 283-8724.

1959 SIMCA 4-door, less than 30,000 miles, w/w, heater, seat covers, 28 mpg. Best offer. 254-4875, after 6.

1957 PORSCHE, one owner grey coupe, low mileage. Excellent throughout. Michelin tires, belts, $2095. 283-8518, eves., weekends only.

ENGLISH Ford, 1959. Attractive, light blue, 4-door. Very good mechanical condition: Valves just reground, new battery, etc. Must sell because moving. $450. 254-0760.

### 27. Imported & Sport Cars

TR-3, 1959 white, excellent condition, new soft top, radio and heater, private party, $1250. 935-4735.

HILLMAN MINX — 1960, floor shift, good gas saver, $795, or best offer. 685-9184.

SIMCA, 1959, Oronde, 4-door, good condition. $350 or offer. 934-5402.

VOLKSWAGEN, 1959 sedan, 35,000 miles, original owner, see at 3491 Golden Gate Way. $1050. 283-3509 evenings.

RENAULT Dauphine, 1958, 29,000 miles, new tires, best offer. 254-0649.

### 29. USED CARS

AUTO WRECKING, D & F Auto Salvage, 685-7703.

### 29. USED CARS

1960
**FORD 2-DOOR RANCH WAGON**
6-cyl., standard transmission, heater, bronze with white top, extra sharp.
$1545
RETT-WHITE MOTOR SALES
1816 North Main, W.C. 934-0244

1946 JEEP with 1954 Studebaker engine, hubs, cab, tow bar, heater, $750. 934-1045.

CHEVROLET, 1955 convertible, r/h, power glide, new top, beautiful throughout. $895. 376-4164.

OLDSMOBILE sedan, 1960, 2-tone, power steering, power brakes. 284-4598.

### 29. USED CARS

LINCOLN, 1956 Premier four-door, get yourself big car luxury style, power, prestige; the car you've longed for, now only $725. 284-4459.

### 29. USED CARS

FORD station wagon, 1954, V8, stick, good condition. Best offer. 254-0649.

SWANSON, Russell, Lafayette—Two passes to Park Theatre.

### 29. USED CARS

'60 CHEVROLET Impala, stick, 348, 3,2's, Positraction, $2000, firm. 837-2534.

1951 CHRYSLER 2-door coupe, blue, good condition, $225. 935-2866.

### 29. USED CARS

CHEVROLET, Impala sports sedan, 1959, automatic, R/H, $1800, must sell now. 283-8031.

LINCOLN, 1950, radio and heater, new tires, two-door hardtop, $150. 934-6321.


'62 CHEVROLETS

This is the time of the year when we offer the balance of our '62 CHEVYS at "The Year's Lowest Prices" and offer to buy your used car at the Year's Highest Dollar. If you are planning on a new car, **now is the time to act!!**

PARKER-ROBB
1755 N. MAIN ST., W.C.
934-0105
CHEVROLET

DODGES

"A-O.K." USED CAR BARGAINS

1957 CORONET "2" DOOR HARDTOP Power steering, automatic, new motor $895
1957 CUSTOM ROYAL 2-Door Hardtop Automatic, clean as a pin $995
1960 POLARA 2-DOOR HARDTOP Full power, a real buy $2145
1962 POLARA 500 CONVERTIBLE Loaded with extras, save $800 $3295

EVERY CAR FULLY GUARANTEED

BUTLER-CONTI, INC.
DODGE-DART-LANCER-DODGE TRUCKS
3434 MT. DIABLO BLVD., LAFAYETTE
284-4491

WE NEED USED CARS!

Since our used care demand has exceeded our supply, we are in need of clean used cars which we will pay top dollar for. DO YOU HAVE ONE? KINDLY DRIVE IN!!

PARKER-ROBB
1755 N. MAIN ST., W.C.
934-0105
CHEVROLET

SALE
OF THE CENTURY

61 CORVAIR MONZA COUPE Gold mist with matching interior, 4 speed $2095
61 FALCON WAGON White, vinyl interior, 3 speed, radio $1895
60 THUNDERBIRD HARDTOP Flame red, full power equipment $2895
60 AUSTIN HEALEY ROADSTER 4 passenger, like new $2095
60 MERCEDES 190 D SEDAN 35 MPG on diesel fuel $2795
60 PEUGEOT 403 SEDAN 4 speed, radio, white wall tires $1395
59 RENAULT DAUPHINE $595

CENTURY MOTORS
STUDEBAKER—MERCEDES BENZ—RENAULT-PEUGEOT
2100 N. MAIN ST., WALNUT CREEK
935-7500
OPEN EVENINGS AND SUNDAYS

SACRIFICE SALE

46 LEFT!!
ALL MUST GO NOW!
OUR LOSS YOUR GAIN!!
No reasonable offer refused!
WAGONS - HARDTOPS
SEDANS - TRUCKS
Prices start at $1795.00
Check our deal before you buy or we both lose
Low Down Payments
4% financing available
Low Monthly Payments
up to 48 months
Factory orders not accepted on sale price

Don Marquis Dodge
Quality Service
615 Market St., Concord
NEAR PARK AND SHOP
686-1280

MILLER OLDS-CADILLAC
1962 SALE

ALL 1962 MODELS MUST BE SOLD!
DRIVE IN TODAY!!

Act Now!! SAVE

The below cars are traded in on 1962 CADILLACS and OLDSMOBILES

1962 Chevrolet II
4-door sedan, driven only 4,000 miles, has radio and heater, power steering, power brakes, automatic transmission, padded dash, seat belt. Drive it today!
Only $295 Down
36 months to pay

1961 Falcon Futura
Bucket seats, radio and heater, full equipment, driven very few miles by original owner.
Only $300 down
36 months to pay

1959 Cadillac Fleetwood
Radio and heater, full power equipment, brand new tires, only 18,000 actual miles, by original owner.
$495 down
36 months to pay

1961 Oldsmobile Starfire
Convertible, radio and heater, formerly owned by factory official; all power including electric windows and seats.
Only $325 down
36 months to pay

1962 Chevrolet Impala
Hardtop coupe, radio and heater, power steering, power brakes, automatic transmission; driven less than 5,000 miles by original owner.
Only $345 down
36 months to pay

1957 Cadillac DeVille
This car has full power equipment including factory air conditioning, radio and heater; original owner kept it in perfect condition, has new nylon tires.
Only $322 down
36 months to pay

1960 Chevrolet Impala Hardtop
Radio, heater, full power equipment including power steering and brakes, very low mileage; can hardly be told from new.
$295 down
36 months to pay

1961 Oldsmobile Super 88
4 door, radio and heater, automatic transmission, power steering, power brakes. Beautiful white exterior with matching interior.
$300 down
36 months to pay

OVER 30 OTHERS FOR YOU TO CHOOSE FROM!

MILLER OLDS-CADILLAC
1800 Mt Diablo Blvd. 934-9300 Walnut Creek

WAGON DAYS
— AT —
SERPA BUICK PONTIAC

59 CHEV. 4 DOOR WAGON R&H H-PS-Just right for the vacation $1779
58 PLY. SUBURBAN SPORT R&H H-AT-PS-PB-Luggage rack. This wagon must be seen to be appreciated 1199
60 CHEV. WAGON — R&H - AT-PS 1999
57 FORD COUNTRY SEDAN — R&H - AT 1099
58 PLY. CUSTOM SUBURBAN V-8 Automatic. This one is a real buy 899
60 FIAT STA. WAGON — Economy at its best 899
59 CHEV. STATION WAGON — R & H - AT - PS 1599
55 VOLKSWAGEN 2 DOOR Sun Roof. Here is the one you have been looking for 899
60 FORD STARLINER — R & H - AT - PS - Custom Interior 1799
61 CHEV. BEL AIRE COUPE "8" R & H - Auto. - Here is a car in showroom condition 2299
60 PONTIAC CATALINA 4-DOOR SEDAN — R & H. AT - One Owner 1999
60 DODGE MATADOR — 4 Door - R&H - AT - PS 1799
59 PONTIAC CATALINA VISTA — R&H - Auto. - PS - PB 1999
60 FORD GALAXIE 4 DOOR — R&H - Auto. - PS 1699
60 CHEV. 4 DOOR IMPALA — R&H - Auto. - PS 1999
60 BUICK ELECTRA HARDTOP — R&H - AT - PS - PB 2399
59 CHEV. 2 DOOR SEDAN V-8 — R&H - Standard Transmission 1299
59 OPEN 2 DOOR — Radio and Heater 799
61 FALCON STA. WAGON — R & H. - Standard Transmission 1699
Also Transportation special priced from $98 and up!!

FINE DISPLAY OF BRAND NEW PONTIACS—BUICKS! AT THIS SAME LOCATION!

JOHN P. SERPA
BUICK - PONTIAC
2471 WILLOW PASS ROAD CONCORD MU 5-5110
OPEN DAILY 9 a.m. - 9 p.m. CLOSED SUNDAYS

BUY • SELL • HELP WANTED • EMPLOYMENT • LOST AND FOUND • FOR HIRE • BUY • FOR HIRE

# IT'S ALL in the CLASSIFIED

The Sun SUN SHOPPING NEWS

5 PAPERS FOR THE PRICE OF 1

## 29. USED CARS

1961
CHEVROLET CORVAIR
2-door, automatic transmission, radio and heater, white with neutural tone interior.
$1895
RETT-WHITE MOTOR SALES
1816 North Main, W.C. 934-0244

FORD, 1961 Galaxie, 4-door hardtop, air conditioning, private party. 254-8578.

FORD, Country sedan, 1956, power steering, automatic transmission, r/h. $700, or best offer. 254-0249.

FORD, 1958 convertible, good tires, new top, excellent condition, low mileage, R/H. $1125. 934-4324.

1961
FORD COUNTRY SEDAN
4-DOOR WAGON
V8, automatic transmission, heater, flame red with matching interior, immaculate throughout.
$2295
RETT-WHITE MOTOR SALES
1816 North Main, W.C. 934-0244

PLYMOUTH, '55, V8 Belvedere. 3 Strom. 94's, Drag-fast transmission, chrome reverse wheels, good tires, clean, $700. 685-6363.

1959
FORD CONVERTIBLES
3 TO CHOOSE FROM
Automatic, power steering, radio and heater.
2 RED ONES — ONE WHITE
READY TO GO
$1595
RETT-WHITE MOTOR SALES
1816 North Main, W.C. 934-0244

1957 9-PASSENGER Ford station wagon, loaded, 46,000 miles, clean, $925. Private party. 935-7188.

'52 FORD Victoria, 2-dr. hardtop. For information call 283-0924 after 6. Asking $150.

1960
FALCON
2-door, standard transmission, deluxe trim, radio and heater, garden turquoise.
$1445
RETT-WHITE MOTOR SALES
1816 North Main, W.C. 934-0244

CORVAIR, 1960 4-dr. deluxe, automatic transmission, r&h, clean, low mileage. $1295. 283-8970.

1960
OLDSMOBILE CONVERTIBLE
Automatic, radio and heater, power steering, power brakes, all vinyl interior, maroon with white top. OUR SHARPEST CAR.
$2595
RETT-WHITE MOTOR SALES
1816 North Main, W.C. 934-0244

1959 PONTIAC, 4-dr. hardtop, fire engine red with white top. Clean. Excellent condition. 254-3409.

FORD convertible, 1954, automatic, light blue, excellent, whitewalls, Mom's car, $465. 376-8532.

PLYMOUTH, 1952, convertible, 28,000 original miles, used only as second car. $300. 254-8684.

'56 FORD, clean, needs rings, asking $350 or best offer. 935-1696.

1959
RAMBLER AMERICAN
2-door, radio and heater, standard transmission, white and clean as a pin.
$895
RETT-WHITE MOTOR SALES
1816 North Main, W.C. 934-0244

## 30. BOATS & TRAILERS

15'8" CROOKS Day Cruiser, 40-hp. Scott electric, all controls, trailer, jackets, cushions, complete outfit, $1050, or best reasonable offer. 685-1027.

NEED BOATS
Cruisers Inboards
Outboards Ski boats
Many customers waiting
DIAMOND YACHT SALES
625-2582 before 6 p.m.

14½' OUTBOARD, 15-horse Mercury motor, trailer, $350. 935-6056.

36' CABIN cruiser, sleeps 4, $900. 432-6269, 458-3373.

## 30. BOATS & TRAILERS

BOAT—15' fiberglass runabout, 35 h.p. electric Evinrude, trailer. Excellent condition. 934-8621.

14' SKI BOAT, 25 hp, elec. starter, 2 gas tanks, convertible top, ski bar, trailer. 934-2224.

20' LADD cruiser, 50 hp Johnson, 4 wheel trailer. Excellent condition. 254-4996.

DINGY, 9' x 4', excellent condition. $50. 254-2363.

17' PACIFICA cabin cruiser, 40 hp Evinrude electric motor, and trailer. All 1960. 283-6679; eves. THornwall 5-1014 days.

## 31. Musical Instruments

YOUR BEST BUY
PIANOS AND ORGANS
BUDGET TERMS
BALDWIN PIANO CO.
1321 N. Main St., W.C.
Open Friday nites 'til 9 p.m.

KNABE grand, 5'9" with bench, exquisite natural grain mahogany cabinet. Full concert tone. Excellent condition. By appointment only. 254-3646.

1962 STEREO hi-fi phonograph with sapphire needle. Plays all 4 speeds, 2 separate speakers. Has automatic record changer. Assume the last 9 payments at $7.49 each. Call 685-3131.

ORGANS
CONN SERENADE with percussion and large Leslie speaker. Modern walnut. NO DOWN —ASSUME PAYMENTS.
Used GULBRANSEN organ, why pay $1600? Mahogany, like new ..... $895
SHERMAN CLAY
1266 Broadway, W.C.
935-2244

ORGAN, Hammond church model, Leslie speaker, $2500. Piano, Knabe spinet, beautiful mahogany cabinet, full concert tone, $800; must sell immediately; both excellent condition. 283-8031.

SUMMER SALE
SAVE $100 - $200 - $300
Hendrick Piano Co.
1245 S. Main, W.C. 934-9304
Open Friday eves. 'til 9 p.m.

## 33. BARGAIN COUNTER

SCHWINN Spitfire bike, 24", $18. 254-2814.

FOR RENT, hospital bed, $15 per month. 934-9699.

## 34. APPLIANCES

MINIMAC combination refrigerator and freezer, storage space for 300 pounds of frozen food, $399; also Kenmore dryer, practically new, $95. 283-2857.

TV, Hi-Fi, antennas, intercoms, sales and service. Lafayette Electronics, 283-6603.

FRIGIDAIRE electric stove, apartment size, good condition, $75. 935-4632.

DELUXE TAPPAN 30" electric range with eye level oven, like new, must sell now. 934-1747.

REFRIGERATOR, excellent working condition, $45. 934-1442.

KENMORE automatic washer, $25. 934-5886.

NEW Frigidaire electric range. Speed heat burner. Spatter proof broiler. Automatic oven. $170. 376-2165.

VACUUM cleaner, Electrolux, good condition, all attachments. 284-4961.

FRIGIDAIRE electric range, 40", automatic oven timer. Good condition, $50. 935-4652, after 6 p.m.

IRONER, like new, $40. 686-2200.

SURPLUS REFRIGERATOR SALE
We are overstocked with good, clean, dependable used refrigerators. All are reconditioned and guaranteed. Be smart—buy now and enjoy substantial savings. Easy terms of course!
Your Frigidaire Dealer since 1948
BRUCE LEE APPLIANCES
OPEN MON. & FRI. EVENINGS
1444 Main St., W.C. 934-5600

KENMORE washer, dryer, $50; 2 side chairs, $15. Round oak table, $12. 685-8656.

REFRIGERATOR, GE, excellent condition, $25. 934-3927.

## 35. HOUSEHOLD GOODS

A TV TONITE
buy a new
1963 RCA
$1.75 A WEEK
NO DOWN PAYMENT
Order by phone
934-2549
MUSIC TOWN
1427 Broadway, W.C.

BOYS IN PLEASANT HILL
Jobs for boys and teenagers living in Pleasant Hill. Work short time, once each week; earn cash and good experience. Permanent. Taking applications now. Write name, address, phone number, age to: Circulation Manager, 1320 Locust St., Walnut Creek. YE 4-5000.

## 35. HOUSEHOLD GOODS

NEW kitchens, remodeling, appliances Diablo Kitchens Ray Arquette. 935-4262.

PAIR extra large 6-drawer chest on chest, walnut, $39 each. 254-1424.

DAVENPORT, green, 2-piece sectional, modern styling, top quality construction, like new. 284-4534.

VM stereo, beautiful mahogany finish, excellent condition, separate speaker, Diamond needle, $150. 934-2761.

SOFA, 7' sectional, large dining table, club chair, square walnut coffee table. 283-2164.

NORGE dryer, $40; mahogany console 21" TV, $50, good condition. 934-0280 after 5:30 p.m.

CHROME Dinette set, with leaf, 4 chairs (green) $20. 934-7850.

ANTIQUE table, 22" x 54"; walnut console TV, radio, phone combination, needs repair. 934-0942.

SOFA, Charles of London, hunter green, vevry comfortable, good condition, $20. 283-6172.

WESTINGHOUSE washing machine and dryer set, $30 each; copper top table, made from antique treadle sewing machine. Misc. furnishings, chairs. 837-5473.

MAGNAVOX AM-FM radio-record player, lovely mahogany cabinet, record storage. Real buy, $60. 934-3833.

SPICE maple 5-piece dining set, pedestal table, matching captain's chair, $75. 685-6298.

BEDROOM set, mahogany, 4-poster bed, bureau, dressing table. Excellent condition, $75. 935-2997.

SOFA, Lawson style, perfect condition to slipcover, $50. 254-5105.

2 VICTORIAN marble top tables, antique French firescreen. 283-3935.

DINING table, two 18" extension leaves, 6 chairs. $50. Single folding bed, $10. Seed spreader, $2.50. 283-6828.

HOFFMAN, Hester, Pleasant Hill — Two passes to El Rey Theatre.

BUNK BEDS, complete, $50; bookcase headboard, like new. From kindergarten age through college. 686-3938.

SIMMONS hide-a-bed, custom made slip cover, very good condition, $75. 837-4910.

YOUTH bed, Simmons, maple, excellent innerspring mattress, $30 complete. High chair, $7. 284-7597.

LIVING room sofa, 92" long, matching right arm sectional 46", light green tweed, contemporary, good condition. Best offer over $100. 254-8595.

BEDROOM furniture, quality maple, double bed, four poster spool, optional canopy, 2 matching night stands, chest on chest, like new Simmons Beautyrest mattress, double, extra long. Very reasonable. 837-5034.

MATTRESS and box spring, double, Beautyrest. Excellent condition. 934-4122.

ALL HOUSEHOLD furniture and appliances, piano, mahogany dining set, dishwasher, books, dishes, toys, etc. 934-5711, 112 Arlene Dr., W.C.

CHAIRS, needle-point foot stool, bric-a-brac old and new, oriental rug, odds and ends of milk glass, many other items. Thursday, 10 to 4, 1439 Via Don Jose Rd., Alamo.

ORIENTAL LAMPS, 3, $5 each; Formica table, 4 chairs, $20. 685-6101.

CABIN furniture, Chesterfield, chairs, TV, lamps, kitchen set, more, etc. All reasonable. 934-7004.

## 38. Miscellaneous For Sale

MOVIE equipment, Wollensak, triple lens camera, clamps, filters, master exposure meter, tripods, splicer and lettering screen, Keystone projector, carry case, flood lamps, bulbs, holders, clamp and quadruple. Other accessories. $250. 283-6881.

BARBECUE, Big Boy, deluxe features, excellent condition, $100, best offer. 254-5209 Thursday, Sunday, or after 6 p.m.

EXPOSED AGGREGATE STEPPING STONES
PERKIN'S MASONRY SUPPLY
612 MONUMENT BLVD.
Concord 685-5633

ZEIGLER Facial Exerciser, new; portable Admiral TV, 17", mahogany. 935-2762.

BOAT OWNERS' PARADISE
Eight room home on Sandmound Slough near Bethel Island. Covered berth for 40' boat. Additional berth facilities. Income from this could pay for this property. The house has a large living room overlooking the river, 3 bedrooms, 2 baths, hardwood floors and large rumpus room. A substantial down payment and $130 per month will buy this. Call today for an appointment to see this outstanding buy.
NATIONAL INVESTMENT & REALTY COMPANY
2193 Concord Blvd., Concord
682-8400
EVENINGS
685-1259 686-2095
685-0167

## 38. Miscellaneous For Sale

BOX trailer, extra heavy duty, 7'x4'. $60. 376-4884.

ACCORDION — Beautiful, 120-bass Titano, $225; National sewing machine, cabinet, $45; baby furnishings. 685-9184.

WALNUT HILLS Country Club membership for sale, $200. 254-0398.

CARROLL Country Club membership, golf and swimming, $160. 283-0268.

SILVER service, sterling with case; women's clothing, size 8-12, shoes, size 6½; misc. boy's clothing, shoes, toys. 934-0975.

Hay Fever
COLDS
For temporary relief use
Aratone
Sold by: Maguire's Pharmacy
934-4040

PHOTO CENTER
NEW & USED
We Buy or Trade
RENTALS
PHOTO SUPPLIES
1325 Main, W. C.
934-7207 Open Fri. 'til 9

TOP SOIL—Sewage sludge, for brown lawns, new lawns. Contra Costa Treatment Plant. 682-5761.

H. MOFFETT loves freezer owners and vice versa. Payless Freezer Foods. 685-9211.

MANURE. We have a type for every garden need. F-L Dairy Goat Farm 501 Castle Rock Road. 935-5341.

KARTS and parts. Ricks Karting & Mower Service. 685-7854.

POOL SUPPLIES AND EQUIPMENT
PERKIN'S MASONRY SUPPLY
612 MONUMENT BLVD.
Concord 685-5633

1962 Model White Zig-Zag sewing machine. Sews on buttons, darns and monograms without attachments. Assume 7 payments at $5.13 each. For free home trial, call 685-3131.

A Sweet Buy
Horse Manure unlimited
Aged or green (no straw)
Excellent compost material for use on roses, lawns, etc. 6 yards for $24, 3 yards for $15. Delivered.
BOB KEENEY
Buckeye Ranch
283-3846

"HAPPY THE CLOWN" conducts your home party. Merry-go-round, magic, prizes, favors. $18. 686-1383.

HEY KIDS!
12 AND UNDER. Ride at Buckeye Ranch 1 hour for $1 on Fridays.
BOB KEENEY, 283-3846

VISIT
HAGEN'S ANTIQUES
IN BENICIA
We have one of the largest collections of antiques in the Bay Area. Our specialty, antique clocks.
FOR ANTIQUES, IT'S
HAGEN'S
IN BENICIA
Phone 1454 440 First St.
Open 6 days week, closed Sundays

RUG cleaning special. 9 x 12, $6.95. Free delivery. W/W carpeting, $19.85. W. H. Billingsley. 685-5931.

PATIO rummage, tools; household. Starts Thursday 11 a.m. to 4 p.m. only. 911 Anita Ct., Lafayette.

1962 ZIG-ZAG sewing machine in beautiful console. Embroidery stitches, button-holes, sews on buttons. Take over last 9 payments at $4.40 per month. Guaranteed. For free home trial, call anytime 685-0811.

TRANSISTOR time. Quality transistor radios from $10.95 to $89.95. Fully guaranteed. Not a one-time special but an everyday low price at
VALCO ELECTRONICS SUPPLY CO.
1492 Contra Costa Highway
Pleasant Hill 686-1535

Walnut Creek ICE RINK
ICE SHOW
"SPICE ON ICE"
Aug. 23-24-25-26-27
2 mat. 5 eve. performances
sponsored by W.C. Winter Club
sanctioned by U.S.F.S.A.
Summer Public Sessions
Mornings
Wed. 10-12
Afternoons
Tues. thru Sun. 2:30 to 5
Evenings
Tues. thru Sat. 8 to 10:30
Sunday Family Session
5:15 to 7 admission includes Skate rental
Sponsored by the Walnut Creek Rec. Dept.
No Sign-up — All Welcome
75c includes
• Skate rental & lesson
Wed. 10 a.m. to 12 noon
Near Ygnacio & N. Main
935-3131
Near Ygnacio & N. Main on Crookerts Road

## 38. Miscellaneous For Sale

SCYTHETTE, portable, power driven, cuts weeds, grass, cuts underwater, excellent for duck clubs. Like new. $98. Eve., 283-6038.

FOR SALE: New rebuilt VW engine, bored .010, 7.5 pistons and new parts throughout. One-half hour on engine. Asking $275. Call 284-4052 after 5 p.m.—Anytime on weekends.

6 PLACE setting, Gorham Sterling, pattern Camelia. 283-2383.

August Clearance
Prices drastically reduced on new baby furniture, wheel goods, toys, clothing, etc. Huge savings guaranteed. Cribs, $16.95 and up; Portacribs, $20.95; playpens, $9.49; highchairs, $8.49; strollers, $12.95; 5-drawer chests, $15.95. Hundreds of bargains in new and used items. Rentals. Trade-ins accepted. Open evenings, Sundays.
JEAN'S BABY SHOP
2444 Grove, Oakland 444-5170

SOLID maple table, 4 chairs, $40; maple record cabinet, $25; baby lounger, $3.50; walker, $3; modern end tables, $4.50 each. 934-4838.

DOODLE BUG, good condition, extras, 2 h.p. Clinton, $60. 934-7870.

AIR CONDITIONER, rotisserie, waffle iron, many kitchen utensils. 283-6071.

ONE-YEAR-old go-cart with racing frame and 2½ horse power engine. $50. Phone 283-8977.

WINDOW sliding steel frame, glazed, 48" x 60". $15. 254-2363.

SEWING machine, Domestic portable with attachments, $50. 18" Rotamatic power mower, $15; evaporative car cooler, $10; Wright evaporative home cooler, $25. 935-5659.

1959 DUOMATIC washer-dryer, also complete fireplace set. Call Friday or Saturday. 283-2119.

WOOL tweed carpeting, cost $900, sell $250; Jacobsen's power mower, $35. 376-5075.

3 WOOL hooked rugs, 3'x4½'. Wool rug, 9'x15'. Pair twin spreads, light green, matching draperies. Full size rose spread. Various kitchen curtains. 254-2944.

GIRL'S bike, 20", $12.50. G.E. tank vacuum, $15, good condition. 376-4130.

MOTORIZED bike, Clinton, A-490 on Schwinn heavy duty bike, 35 m.p.h. $50. 934-8097.

## 38. Miscellaneous For Sale

RCA deluxe 21-inch maple console, $75. 254-3820.

PORTABLE typewriter, $20. Nesco portable oven with stand, $25. Complete set of Standard Encyclopedia, $25. Rose beige wool rug, 12'x14'. $35. 283-6349.

SEGER, Richard, Concord — Two passes to El Rey Theatre.

BOY'S train — transformer, tracks, engine, cars, American Flyer, H-O. Almost new, $25. 254-4671.

BARGAINS IN UNCLAIMED ITEMS
Winchester 30-30 Carbine, $39.95
Sporterized Enfield 30-06, $34.95
Remington Pump 30-06, $84.95
Smith & Wesson 38 Snub Nose, $49.95
Colt 25 automatic — 2 clips and holster, $37.95
Remington Quiet-riter, $59.95
Hamilton Railroad Watch, $49.95
Polaroid Mod. 95B, $42.50
Gibson Electric Guitar, $124.95
Westinghouse Stereo record player, $29.95
Blizzard Air-cooler, $13.95
ATLAS LOAN OFFICE
BUY - SELL - LOAN - TRADE
1634 N. Main St., Walnut Creek
935-7068

SEWING MACHINE — Brand new Morse Zig-zag, sews on buttons, makes buttonholes, etc., $34.50. Terms. Phone 935-3719 for free home trial. Dart Appliance.

MOVING: Chest of drawers, $10; 3-speed table model record player, $5; 1950 spin dry washing machine (used little), $20; 4 counter chairs, $3 each; youth bed with mattress, $20; hi-chair, $5; Schwinn 24" boy's bike, $7. 682-2984.

ELKS CLUB — Walnut Creek available, dances, banquets, receptions. Attractive, private, reasonable. Ken Warfield, 935-1811.

SALESMAN WANTED
A career in sales for a man who can qualify for executive sales position. Thorough training, $7200 starting salary. For appointment call Howard Winfield
GLencourt 1-7676

RENTALS
Refrigerators
Ranges, Washers
OPEN MONDAY & FRIDAY EVENINGS
BRUCE LEE APPLIANCES
1444 Main St., Walnut Cr
934-5600

## 38. Miscellaneous For Sale

PEACHES, Hale freestones are ripe. Picked or you pick. John Muir Orchard, Sycamore Ave.—1st street north of Brentwood off Highway 4. Telephone MElrose 4-3269.

GIRL'S 24" Schwinn bicycle, $20; boy's 26" racing bike, $20; chrome dinette set, 4 chairs, $25; firescreen, andirons, 48", $5. 935-0432.

ANTIQUES. Victorian sofa, $50. Mahogany bureau, $95. Blanket chest, $85. Spinet desk, $20. Piano, $80. Automatic dishwasher, $90. 254-5195.

FENCE MATERIAL SPECIAL
Good Neighbor 4 ft. ..... 54c ft.
Or 5 ft. ..... 62c ft.
Hex Top 6 ft. ..... 69c ft.
Cedar Boards, Redwood 4x4 and 2x4
DIABLO FENCE CO.
3459 Mt. Diablo Blvd., Lafayette
283-3605

PHILCO HI FI stereo, excellent condition and appearance, 2 years old, had limited use, 4 speakers, two of them remote. $125. 935-3853.

CHERRY provincial dining set, breakfront, $150; Travertine end tables, $39 pair; Travertine coffee table, $35; G.E. refrigerator, $25 or best offer; Baby Tenda, $10; baby scales, $2.50; diaper pail, $1.50. 935-4181.

BOY'S BIKE, 24", $12.50. 935-0126.

1962 WHITE zig-zag sewing machine. Sews on buttons, makes buttonholes, darns and monograms without attachments. Assume last 7 payments at $5.18 each. Free home trial. Call 685-3131.

SOFA, down cushions, $100; antique redwood chest, $45; Swiss music box, $100. 935-5118.

STUDIO couch; knotty pine gun case; 5 h.p. outboard motor. 682-0700.

## 38. Miscellaneous For Sale

MOVIE film processor, 8 or 16 mm. drum type, for B and W or color-rate 2000 feet per hour. Sacrifice $95. J. Saunders. GLencourt 1-1174.

COSCO high chairs; redwood chaises; skis, poles; lawn swing; drum table, breakfast set. 284-4752.

FRIGIDAIRE electric range, drapes, curtains; armless overstuffed chairs; treadle sewing machine; miscl. 283-6010.

MEN'S, lady's Gruen wristwatches won in contest. Asking half retail price. 935-6625.

GIBSON 1-ton air-conditioner. 934-1946.

MISCELLANEOUS power tools, 2-wheel box. Trailer; garden tractor, power lawn mower. 934-8621.

SUNSET Cemetery lots, $100 for equity, $125 balance. 685-2582.

CUSHMAN motor scooter, 1959, $165; excellent condition; private party. 935-5082.

## 39. Miscellaneous Wanted

GUNS—All kinds, modern or antique. Top cash prices paid. Burt's, 1833 San Pablo. 452-0885.

Used Furniture Wanted
Highest cash prices paid for used furniture and appliances.
Monument Furniture Co.
Contra Costa Hwy. and Trelaney
Just North of Monument
682-2021

## 42. TEENAGE HELP

BABY sitting wanted. Orinda-Oak Springs area. Linda, 14. 254-3689.

I DO yard care, animal feeding, babysitting. 934-2211.

WASH and wax cars, $8. 254-3219.

Kitchen — Bathroom
Remodeling
Floor Covering & Formica
Free Designing
Color Planning & Estimates
KAREFREE KITCHENS
1435 Runcan, W.C. 934-3227

# BUSINESS DIRECTORY

AIR CONDITIONING
Tacoma-air
• Home & Business Cooling
• Insulation
• Authorized Gibson Dealer
• Call for Free Estimates
SPECIALISTS
3202 Danville Blvd.
Alamo 837-7261

AIR CONDITIONING
ROOM UNITS
CENTRAL SYSTEMS
sales—service installations
Walnut Creek Sheet Metal & Furnace Co., Inc.
934-9386
1275 Boulevard Way, W. C.
Serving this area 26 years

ANSWERING SERVICE
BAYARD
BUSINESS SERVICE
Medical • Professional
Commercial • Residence
Telephone Answering Service
284-4400 254-4400

AUTO. TRANSMISSION
AUTO. TRANSMISSIONS
WHILE YOU WAIT $4.95
Hollidge Hydramatic
1532 Mt. Diablo Blvd.
at Commercial Ln. YE 4-1330
2350 Webster TE 4-4434
660 Van Ness GR 4-2292
270 Santa Clara CY 2-4775
3050 Broadway TE 4-4434

AUTO WRECKING
D & F Auto Salvage
Foreign cars
New and used auto parts
Tires—Engines—Transmissions—Batteries
We specialize in late model cars for wrecking
Junk Cars Bought
BANKAMERICARDS WELCOME
Intersection of Highway 4 & 24
685-7703

BUILDING
Alterations & Remodeling
Licensed Contractor
Kitchens - Bathrooms
Formica Specialists
934-7020 after 5

DIAL...
284-4444
934-5000

CONTRACTOR
Building Contractor
REMODELING A SPECIALTY
FREE ESTIMATES
OLIVER COSPER & SONS
CL 4-8045

FLOORS
CONTINENTAL CLEANING COMPANY
offers complete house cleaning and floor waxing you OWE it to yourself to enjoy a clean home.
free estimates cheerfully given
934-4219

HARDWARE
Walnut Creek Hardware
1655 Locust — 934-3500
PLENTY OF FREE PARKING
Builders Hardware—complete line • Schlage • Ajax • Weiser • McKinney • Glidden Paints • Knape-Vogt • Hall-Mack • Miller-Falls

HOUSE CLEANING
Windows • Kitchens • Baths
Rugs and Upholstery
Cleaned on Location
Floors
Sanded, Cleaned, Waxed
D. M. Hawks Co. 283-8405

KARTS AND PARTS
NEW AND USED KARTS
Ricks Karting & Mower Service
955 Monument (at 4 Corners)
Concord 685-7854

LAWN CARE
TOP SOIL
SEWAGE SLUDGE
for brown lawns—New lawns
Nothing better, by bag or bulk
Free delivery by truckload
CONTRA COSTA TREATMENT PLANT
682-5761

LAWN & GARDENING
Pruning—Cleanup—Hauling
Lawn care—Excavating
Tree cutting
ROTOVATING
No job too large or too small
You name it—I'll do it
Free Estimates
685-6063

MIMEOGRAPHING
OFFSET PRINTING
Direct Mail-Advertising
Typing - Programs
THE MAIL BOX
1277 Arroyo Way
934-6221

MUSIC
A TV TONITE
buy a new
1963 RCA
$1.75 A WEEK
No Down Payment
Order by phone
934-2549
MUSIC TOWN
1427 Broadway, Walnut Creek

PLUMBING
Cawley Plumbing Co.
Sewers Electrically Cleaned
Repairs — Remodeling
New Construction
2774 Camino Diablo Blvd., W.C.
Day or Night 935-8360

ROOFING
PADELFORD
ROOFING CO.
Serving Contra Costa County Since 1927
Now is the time to prevent sudden heavy expense to the interior of your home by taking advantage of our
FREE ROOF INSPECTION OFFER
Phone 934-4448; eves. 685-8120

ROTOTILLING
Lawns Planted
Grading - Exvacating
Top Soil - Fill
Gravel
685-7371

ROTOTILLING
WEED CUTTING
Lawns Spiked
Renovated — Sprayed
Free Estimates
Satisfaction Guaranteed
R. L. GRAHAM
R. E. PATCHIN
284-4381

TV SERVICE
TV, SERVICE
NAVE 934-4404
1538 Locust St., W.C.

UPHOLSTERING
HARRIS of Concord
Complete line of quality fabrics.
Samples shown in your home.
"Get the Harris Habit"
1398 Galindo 685-8012

UPHOLSTERING
Drapes • Carpets
BOB'S
934-2276 KE 3-8324
will build custom furniture to order. All work done by qualified craftsmen. All work unconditionally guaranteed for 5 years. Reasonable rates.

## 42. TEENAGE HELP

PUBLIC speaking taught by state champion. Jack Perella. 283-8473.

BABYSITTER available, loves children of all ages. Cherie, 934-8898.

TEEN-AGE boy seeks steady, part time work. Has transportation. 935-8250.

## 43. WORK WANTED

IRONING done in my home, $1 per hour. 934-8123.

WANTED painting, interior and exterior. Free estimates. 228-3276.

EXPERT clothing alterations, work guaranteed, fittings in your home or mine. YE 4-7253.

ALTERATIONS, dressmaking, remodeling. Expert and guaranteed work. 254-2291.

EXPERIENCED gardener wants work by week or month. $2.50 hour. OLympic 8-4048.

GARDENING maintenance. Call after 6 p.m. 228-3232.

DRESSMAKING tailoring alterations. Period costumes. Reasonable experienced. Work guaranteed. 935-0933, 9 to 12 noon.

WEED cutting, gardening, clean up, light hauling, window cleaning. 655-6249.

ALTERATIONS done in my home. Experienced. Reasonable. 2748 West Gate Ave., Concord. 685-5076.

GARDENER, Japanese, expert, references. Monthly maintenance. 1-mile radius of Moraga Way. 843-2428.

EXPERIENCED complete gardening and lawn maintenance. New lawn building. TH 9-1139.

BABYSITTING, by experienced mother. Burton Valley area. 283-8127.

**BUILDING**
Fences, retaining walls
**DRAIN FIELD**
Call Jim. 934-1000

GIRL wants day work, own transportation. References. Call after 5:30, BEacon 5-3806.

SOMETHING needs repair? Call Handyman, 685-1587.

PAINTING, interiors, exteriors, free estimates, 15 years in area, licensed, insured. 254-8731.

BOOKKEEPER-Secretary, college, 18 years experience. Will keep books through financial statements, tax returns, etc., at my home. 934-7753.

PART TIME light office work or assisting in medical or dental field. 254-0328.

COLLEGE GIRL desires live-in housekeeping in W.C. or P.H. area. Linda, 934-5945.

DAY WORK wanted, babysitting, light housework, references. OL 2-8577.

IRONING — 10 and 15c per article. 932-3336.

COGDELL, Lena, Orinda—Two passes to El Rey Theatre.

YOUNG man, 19, has experience in painting. Have references. 934-6517.

MAN with rest home experience, can cook, can care for invalid, live in, salary open. 284-4949.

GENERAL housework, will care for invalid, own transportation, 5 days. NEptune 2-8550.

DAYWORK, reliable, efficient and experienced. OLympic 2-6445.

DAYWORK, references. $1.50 per hour. 4-5 day week plus transportation. OLympic 4-4863.

CHILD care by day or week. Mature woman. 935-1443.

## 44. HELP WANTED

**REAL ESTATE SALESMAN**
Only one opening. Excellent opportunity now. More buyers than we can handle. Plenty of floor time and cooperation. Don't wait! Call 283-6242. Ask for (Cap) for appointment.

**BOYS IN**
**Pleasant Hill**

Jobs for boys and teen-agers living in Pleasant Hill. Work short time, once each week; earn cash and good experience. Permanent. Taking applications now. Write name, address, phone number, age to: Circulation Manager, 1320 Locust St., Walnut Creek. 934-5000.

**LOOKING FOR EXTRA VACATION MONEY?**
Part or full time work?
935-8166 TODAY
Pleasant surroundings in air-conditioned office. No previous training necessary. Chance for rapid advancement.
CALL FOR APPOINTMENT

## 44A. MEN WANTED

ESTABLISHED Contra Costa firm needs salesmen, experienced or inexperienced. Come in and talk over the possibilities. Mapco, 3511 Mt. Diablo Blvd., Lafayette. 283-2201.

KITCHEN help, 1 full time, 1 part time, applicant must be 25 or older, preferably married, previous experience helpful but not necessary. For interview call 284-9929 after 2 p.m.

PART-TIME janitor, 4 hours daily, 5 days per week, $7 per shift. Apply Park Theatre, Lafayette. 284-1820.

**Look for Your Name**
in
**SUN CLASSIFIED ADS**
If you find it
Take the page to the Theatre designated
**(Park Theatre, Lafayette**
or
**El Rey Theatre, W.C.)**
FOR TWO PASSES

## 44A. MEN WANTED

EXPERIENCED roofing salesmen, new deal. 283-2201.

**MEN—PART TIME**
Applications now being taken for men to work each Wednesday distributing papers house to house in Pleasant Hill. No selling. Start early. Send name, address, age, phone number and hours you can work to Sun Distributor, P.O. Box 123, Pleasant Hill.

PERMANENT part time work for man 25 to 45 years old. Approximately 19 hours per week Tuesday and Thursday. Must drive, must be reliable, applications taken at Lafayette Sun office, 1001 Oak Hill Road, Lafayette.

**FOR MEN ONLY**
Here's your opportunity! Associate yourself with the most professional, aggressive, expanding Real Estate organization in the bay area. Work with trained specialists. 4 offices (Alameda-Contra Costa Counties). Leading realtor. Excellent secretarial assistance. For interview, call Don Grubb, 284-7134 for appointment. Limited opening. Don't delay.
**GRUBB AND ELLIS**
**Next to First Western Bank**
**Lafayette**

## 44B. WOMEN WANTED

MARRIED woman over 18 for drive-in restaurant work. Apply between 8 and 10 a.m., Monday thru Friday. Hokys, 1823 N. Main St., Walnut Creek.

WOMEN for interesting telephone work from home, must have private line, at least 4 hours daily. Call OL 3-7008.

**BEAUTY OPERATOR**—Stylist, with following, salary and up to 60% commission. Goldman's Beauty Salon, Broadway Center. 935-3470.

WOMAN wanted for retail advertising sales work. 21 to 35. Experience helpful but not necessary. Must have own car. Salary, commission and car allowance. Please write resume to box JR, 1001 Oak Hill Road, Lafayette.

BEAUTY COUNSELORS, needs 5 managers immediately. We also have openings for sales personnel. For interview, call 685-5750.

HOUSEKEEPER, over 30, 5 days, Rheem area, could live in, references, $140. 376-4002.

RELIABLE energetic woman to babysit for 2 pre-school children 4 days, flexible hours, 75c hour, own transportation. 254-4024.

HOUSE cleaning in Orinda. One morning a week. Own transportation. 254-4657.

LADIES for neighborhood survey work. Pleasant morning work. Age 20-55. Starting salary $1.75 per hour plus daily bonus. Rapid advancement. Free transportation between home and work. Concord and Pleasant Hill areas. Experience unnecessary also, experienced house to house saleladies, $2.00 per hour. Call: 254-5023, Thursday, 9-12 a.m.

PART time advertising help. Car necessary. 284-4444.

TEACHER needs child care and light housekeeping, 2 girls 4 and 3, own transportation, $35 per week. 284-4861.

**Store Manager**
For leading women's specialty store in Walnut Creek. Good future for capable woman taking full charge of operation. Also opening for assistant manager. To arrange for personal interview send letter attention
**BRUCE GOLDMAN**
1460 Broadway
Oakland 12, Calif.
All replies held in strictest confidence.

SALESWOMEN—25 to 40, must have experience in women's sportswear. Full or part time. Interviews this Friday, August 10, 1 to 3 p.m. Sandra Joy Casuals, 1419 Broadway Plaza, Broadway.

NEED ten demonstrators in Contra Costa County, earn to $1000 by Dec. 1. Sell toys, plus adult gifts. No deliveries, no collections. Need car. To see 1962 line, phone 685-4915, Gifts 'n Gadgets. Our 13th year.

## 46. LOST AND FOUND

LOST — in boys' locker room, Miramonte pool, August 1, brown wallet, gold trim, initials, "N.J.A.". Reward. 376-4278.

## 47. PETS AND SUPPLIES

CHESTNUT mare pony, 14 hands high, 2½ years old. $200. 934-7595.

QUARTER horse mare, half registered, sire Ray McCue, gentle for child or adults. 934-6826.

WHITE or Silver King pigeons wanted. 254-2978.

## 47. PETS AND SUPPLIES

DOG—One seven-month Weimeraner with doghouse. Make offer. 828-0309.

ADORABLE kittens, free to good homes. Call 934-8037, after 6 p.m.

BASSET puppies, beautiful, AKC, excellent health, champion blood lines, $50 up. 685-7137.

BEDLINGTON terrier pup for sale. AKC registered. Very special breed. 283-8597.

COCKERS, AKC, quality puppies, reasonable. 1472 Contra Costa Hiway. 685-4551.

COCKERS — Champion bloodlines, registered, all ages, prices. 550 E. Hookston Rd. Pleasant Hill.

ST. FRANCIS Pet Motel. "Let People Who Care Board Your Pet." Kweeshond puppies, stud service. Julie & Walt Dayringer. 837-6786.

**Horse Pasture**
Good year around pasture, plenty of shade, fresh spring water and 175 acres to ride over in city limits of Walnut Creek. $12 per month. Call Bruce Lee, 934-5600 or 934-4556.

ATTENTION: German shepherd owners, free obedience class and drill team work, sponsored by German Shepherd Club. 682-1842; evenings, 935-3052.

## 49. EQUIPMENT RENTALS

RENTALS
Washers - Refrigerators - Ranges
**WAGNER'S**
APPLIANCES
1710 Main St., W.C. 934-2426

## 50. NURSERY SCHOOLS

**PIED PIPER PLAY CENTER**
Cooperative nursery school. Enroll now. Summer sessions, fall sessions. Mornings—afternoons. For information call June Oddone. 935-2420.

REGISTERING now for fall session Lafayette Co-op Nursery School. Mrs. Lu Dunn, 284-4312.

## 50. NURSERY SCHOOLS

**PIED PIPER PLAY CENTER**
Cooperative Nursery School. Enroll now — fall sessions. Mornings — afternoons. For information call Joan Jensen, 837-5078.

## 60. INSTRUCTION

**SOLTAU**
**SWIM SCHOOL**
Featuring **JUNIOR** pool for 2 - 5-year-olds
2540 San Miguel Dr., W.C.
935-2332

DRUMS taught to beginners or advanced students. Summer special—series of 8 one-hour lessons, $20. Clifford Franco, Lafayette. 283-6188.

PIANO lessons, your home or studio. Classical, popular. Children, adults. Mornings, evenings. Mr. Balke. 935-4728.

PRIVATE swim lessons — Red Cross Instructors—Fred Towers and Janet Medcalf. 685-5674 or 682-9609. 6 years experience with Mt. Diablo "Swim to Live."

## 66. PERSONALS

ANYONE knowing who has taken over practice of Dr. Thorne Brandon contact, OLympic 5-5380 eves.

## 67. PERSONAL SERVICES

ARE you one of the countless thousands of overweight women who desperately want to lose weight but find it impossible to follow a diet, are you nervous and irritable while following a diet and gain the weight back quickly when you stop dieting? If so, call 832-4242 for information. NO DRUGS, NO EXERCISE AND NO GADGETS.

FOR information about Alcoholics Anonymous write P. O. Box 1065, Walnut Creek, or phone TWinoaks 3-4300.

HONEST ADVERTISING LAW
The Business and Professions Code of the State of California makes a criminal offense of inserting untrue, misleading or deceptive advertising and provides a penalty up to $500 fine or 6 months in jail or both.

**SPRAYING**
**GOPHERS TERMITES**
**HOUSE PESTS**
Concord, Lafayette,
Walnut Creek
PHONE FREE
Enterprise 1-2151
658-5600
**AILING HOUSE PEST SERVICE**

## 67. PERSONAL SERVICES

BETTER dresses, coats, suits. Alterations accepted. Wardrobe consultation. 935-7187.

## 68. Services Home, Garden

**POSTHOLE DIGGING**
Weekend work by appointment
A. N. HOOD 934-0259

LIGHT moving, hauling and rototilling. B. Schlegel. 935-6269 or 935-0755.

YOU HAVE thousands of dollars invested in your home. Protect your investment by reading about schools, taxes, bond and other elections each Friday in the Walnut Creek Sun, Lafayette Sun, Orinda Sun and Pleasant Hill Sun—for less than 8c per week. $3.75 per year. Phone and we'll bill you. YE 4-5000, 284-4444. CL 4-4343.

ALL HOUSECLEANING—D. M. Hawks Co. 283-8405.

POST HOLES, narrow trenching for water, gas and sprinklers. Seven days a week. 934-8989.

**HANDYMAN**
Fencing, patios, retaining walls
Walks, landscaping, pruning
254-3117

HANDYMAN—Rototilling, all around experience. Own transportation, equipment Repairs, garden equipment. 376-5062.

**Cecil's Rotovating**
Rototilling and Grading
Ford Tractor with Scraper
Cecil Tamplen 934-8248

GENERAL hauling, 934-8952.

**POSTHOLE DIGGING**
D. M. JUDD
Phone 934-3283

EXPERIENCED Japanese gardener desires maintenance work. By month. 934-7817.

ATTN.: Concord and Pleasant Hill. Want ads in the 4 Sun papers and Sun Shopping News go into 20,630 homes in Concord-P.H. area — plus Walnut Creek, Lafayette, Orinda, Alamo, Danville. Only $1.60 for all 5 papers. Phone ads—YE 4-5000.

**Custom Construction Company**
2076 Mt. Diablo Blvd.
Walnut Creek
934-9318
**No Job Too Big Or Too Small**

FENCING — patios — retaining walls. B. Schlegel. 935-6269 or 935-0755.

**HOME CONSTRUCTION ALTERATION—REMODELING**
Theron J. Beougher
Licensed Contractor
Free estimates . . . Financing
934-1909 anytime or after 6 p.m

NEED extra cash? Sell those unused items with a Sun want ad. Dial YE 4-5000.

TRENCHING for water, gas lines, sprinkling systems, underground cables, drain tile, etc. New lawns. Louis Cleaver. OLympic 3-1067.

EXPERIENCED Japanese landscape gardener wishes job on monthly basis. Call after 5. 682-5439.

**HAULING AND CLEANUP**
Residential — commercial
industrial
Specializing in contractors work.
Fast service — reasonable rates
**BRICKETT & BRACEY**
**HAULING SERVICE**
720 - 61st St. Oakland
OLympic 3-3644 after 6 p.m.

UPHOLSTERING. Harris of Concord. 685-8012.

HONEST ADVERTISING LAW see!" License No. WYJ 293. Code of the State of California makes a criminal offense of inserting untrue, misleading or deceptive advertising and provides a penalty up to $500 fine or 6 months in jail or both.

**Japanese Landscape Gardener EXPERT—monthly maintenance and landscaping. REASONABLE OL 5-9937 AFTER 6 P.M.**

WHY MOVE? Add a room. Licensed, insured general contractor. Lens Cogdell. 254-0590.

PADELFORD Roofing, this area since 1927. 934-4448.

ROBERT STEVENS, trucking, rototilling. Top soil, sandy loam, fertilizer, gravel. Yard maintenance. 682-3673.

GARDEN service, installations, service, etc. 685-1814.

RUG cleaning special. 9 x 12, $6.95. Free delivery. W/W carpeting, $19.85. W. H. Billingsley. 685-5931.

ROTOTILLING. Free estimates. 283-3780.

HAVE something to sell for $20 or less? Then, put it in The Sun's bargain counter, 10 words, 2 weeks $1.70 in 5 Sun papers.

**PIER AND POST HOLE DRILLING**
NNEELY L. FOULGER, 228-0167

ROTOTILLING, by John McGhee. No charge for estimates. 685-1634.

## 68. Services Home, Garden

**REMOVAL OF TRASH AND RUBBISH**
Our specialty Free estimates
Above service to our customers only.
**Lafayette Garbage Disposal Service**
283-2989 283-3778

HANDYMAN, painting inside or out, general repairs. 686-2202.

CLEANING, hauling, basements, gardening, odd jobs. KEllogg 6-6156 after 6 p.m.

BAYARD answering service — medical, professional, commercial, residence. 284-4400, 254-4400.

GENERAL gardening, lawn maintenance, clean up. Phone 758-0420.

NEWS ITEMS in this paper are interesting! But they are only a small sample of the news and feature stories, pictures, columns found in the Walnut Creek Sun, Lafayette Sun, Orinda Sun or Pleasant Hill Sun. For full up-to-the-minute coverage, subscribe to the Friday Sun for only $3.75 per year. YE 4-5000, 284-4444, CL 4-4444.

LICENSED contractor, formica specialists. 934-7020 after 5.

PLUMBING—Repairs, sewers electrically cleaned. Cawley Plumbing. 935-8360.

HAVE an apartment for rent? Try a want ad in the Sun for extra income. Dial YE 4-5000.

DRAPERIES, slipcovers, upholstery, bedspreads, your fabric, my expert workmanship. Reasonable prices. 934-6331.

## 69. SERVICES

BOOKKEEPER offices services. Hour, day or week. Efficient. Reasonable. The Warrens. 284-4254.

TREE removal — hauling. 934-8325.

ROTOTILLING—R. L. Graham, R. E. Patchin. 284-4381.

ATTN., Concord and Pleasant Hill: Want ads in the 4 Sun newspapers and Sun Shopping News go into 25,000 homes in Concord-PH area — plus Walnut Creek, Lafayette, Orinda, Alamo, Danville. Only $1.60 for all 5 papers. Phone ads to YE 4-5000.

**Frank Cataline, general building contractor, 20 yrs. in business. Carpentry work, brick work, side walks, patios, retaining walls, remodeling new or old. 254-2966. 27 Dos Posos, Orinda.**

**PAINTING—HOME REPAIRING, ETC.**
Do it yourself jobs repaired. Free estimates. Phone 685-3513.

WOOD FENCE construction, all types. Free estimates. 934-1955.

**HOUSE PAINTING**
Plumbing
**SHEET ROCK & TAPING**
Handyman work
**CALL JIM 685-1587**

## 70. Too Late to Classify

3-PIECE sectional, $30. 283-6719.

WANTED—Child care for 8-year-old girl, working mother. 254-0541.

FOR SALE — Platform scale — 1000 lbs. capacity. Very reasonable. 283-2056.

1956 PLYMOUTH V8 custom suburban. Exceptionally nice. Fully equipped. Good brakes, tires, new upholsery, $425. 254-3230.

1-BEDROOM cottage. 1140 Oakhill Rd., Lafayette, $60. Includes stove and refrigerator. Call 284-4614.

CHEVROLET, 1959 Impala hardtop V8, fully equipped, low mileage, private party, will take older car in trade. 376-5849.

## Flower Course Is Offered

For a fascinating hobby, you might like preserving plant material for winter flower arrangements. But you can't begin this hobby at the last minute when you need a bouquet. Neither can you preserve and dry all flowers in the same way.

A correspondence course from The Pennsylvania State University can help you with your hobby. You can learn the various ways to preserve flowers and how to arrange them attractively.

The course also includes principles of color and design as applied to an attractive arrangement. One section of the course is devoted to suitable containers for various arrangements, and another section to corsage making.

For the complete course, Flower Arrangement, send $1.75 with your name and address to Correspondence Courses, 202 Agricultural Education Building, University Park, Pennsylvania. Make check or money order payable to The Pennsylvania State University.

All the material, with pictures, diagrams, and color chart, is in a looseleaf folder and will be sent promptly upon request. Mailing charges are prepaid.

## Tropical Beauty

The hibiscus is a tropical beauty which any gardener will appreciate. The crepe-like blooms in their myriad shades and shadings are almost unbelievably beautiful when viewed close up.

Like so many of our favorite show pieces, this one, too, can be grown in a tub for more attractive giving.

## Instant Sun Want Ad

1001 Oak Hill, Lafayette — 1320 Locust St., Walnut Creek
WALNUT CREEK SUN — PLEASANT HILL SUN
LAFAYETTE SUN — ORINDA SUN
SUN SHOPPING NEWS

Amount enclosed _____.
Place the following ad in your publications:

Name _____
Address _____
City _____ Phone _____
No. of words _____ No. of times to be published _____

Deadline for placing ads: Tues., 10:00 A.M.
Deadline for cancellations: Monday, 4:00 P.M.

**RATE—Paid in advance**

1st time: 14 words, $1.60. Same ad second time: 14 words, 90c. Same ad third time and thereafter: 14 words, 70c. 25c extra if not paid in advance.

BARGAIN COUNTER: 10 words, 2 weeks for $1.70 for articles valued at no more than $20.00. 50c refunded if article sells first week. Bargain Counter ads must be paid in advance.

| WORDS | 1 WK. | 2 WKS. | 3 WKS. | 4 WKS. |
|---|---|---|---|---|
| 14 | 1.60 | 2.50 | 3.20 | 3.90 |
| 15-19 | 2.10 | 3.35 | 4.40 | 5.45 |
| 20-24 | 2.60 | 4.20 | 5.60 | 7.00 |
| 25-29 | 3.10 | 5.05 | 6.80 | 8.55 |
| 30-34 | 3.60 | 5.90 | 8.00 | 10.10 |
| 35-39 | 4.10 | 6.75 | 9.20 | 11.65 |
| 40-44 | 4.60 | 7.60 | 10.40 | 13.20 |
| 45-49 | 5.10 | 8.45 | 11.60 | 14.75 |
| 50-54 | 5.60 | 9.30 | 12.80 | 16.30 |
| 55-59 | 6.10 | 10.15 | 14.00 | 17.85 |
| Thereafter, Each Addtl. 5 Words | .50 | .85 | 1.20 | 1.55 |

## Star Jasmine Is Popular

Star jasmine is popular popular plant and such a useful one, too.

Many gardeners think of it as a vine only and overlook its possible use as a shrubby ground cover in foundations or as a tub plant, in which case its natural ranginess is held back by shearing or pruning.

Star jasmine, with its fragrant spring-summer pinwheels, is one of the basic plants despite its exotic qualities.

**DRY HOLE**
Sunk smack in the center of an oil seep near Tidioute, Pennsylvania, in 1859, America's second oil well turned out to be a dry hole, according to the National Automobile Club.

**MT. DIABLO IS LONER**
Mt. Diablo is the only state park in Contra Costa County.

## Superior Award Is Given Reserve Unit

Col. Warren E. Danforth, U.S. Army Reserve, 3337 Lucille Lane, Lafayette, can be proud of the unit he commands.

The 7624th Transportation Unit Training Activity was recently awarded the Secretary of the Army's Superior Unit Certificate.

Presentation of the award to Danforth's unit was made by Lt. Col. Olen J. Seaman, Jr., head of the Oakland Sub-Sector of the XV USA Corps.

Formed 15 years ago as Group Headquarters of the Transportation Corps, U.S. Army, Colonel Danforth and Lt. Col. Leonard O. Bolgen, of 1603 Ramona Way, Alamo, executive officer, are the two remaining charter members of the organization.

**LOCK DOORS**
Lock your car doors as well as the ignition switch, advises the National Automobile Club.

IVAN VOVK, piano teacher, first prize winner of the 1961-62 Music Teacher's Association California Composition is going to teach in Orinda beginning September. He graduated from Ecole Cesar Franck in Paris and San Francisco State College. He started composition in Paris with Guy de Leoncourt, nephew of Vincent de Indy. Variations for piano and orchestra were performed in San Francisco, January 15, 1961 under directions of Dr. Wendell Otey. Recently he completed three-act opera, Zahar Verkoub. Instruction begins September 6 at 10 a.m.

**For information call 254-4548**

NOW
Serving
Luncheon . . .
Monday through Saturday
11 a.m. to 2:30 p.m.
at the
**DANVILLE HOTEL**
155 HARTZ AVE. DANVILLE 837-9911

**LUNCHEON IN MILT NELSON'S OUR PATIO!**
**La Fonda**
- AMERICAN FOOD
- MEXICAN FOOD
- SEA FOOD
- SPECIAL SANDWICHES

COMPLETE LUNCHES
ALA CARTE
COLORFUL SALADS WITH TROPICAL FRUITS OF MEXICO

MONDAY THRU FRIDAY
OPEN 11:30 A.M.
3678 MT. DIABLO BLVD., LAFAYETTE
283-2011

**PUBLIC NOTICE!**
# HARRIS SURPLUS MACHINERY & EQUIPMENT
**OF SAN RAMON, CALIF.**
**CLOSES DOORS • MUST VACATE • NEW FREEWAY TAKES OVER**
THIS SHORT NOTICE ALLOWS ONLY 1 DAY TO SELL OUT TO THE BARE WALLS
EVERYTHING MUST BE SOLD AND REMOVED FROM PREMISES WITHIN 48 HOURS

HELD ON THE PREMISES IN A FULL DAY SESSION
**TUESDAY, AUG. 14** COMMENCING **9:30 UNTIL COMPLETELY SOLD!**
NO LIMIT AND NO RESERVES — EVERYTHING MUST GO — EASY TO FIND
**3 MILES** SOUTH OF **DANVILLE** 6 MILES ON ROUTE 21 FROM **DUBLIN**
LOCATED NEAR CROW CANYON CUT OFF TO HAYWARD

**$73,000 EVALUATION OF INVENTORY CONSISTS OF . . .**
MACHINE SHOP & WOOD WORKING MACHINERY — HARDWARE — PLUMBING SUPPLIES ELECTRIC SUPPLIES — BUILDERS MATERIALS — SHEET METAL SUPPLIES — PAINT STOCK — MARINE ITEMS — AUTOMOTIVE & TRUCK PARTS & SUPPLIES — TRUCKS — RESTAURANT EQUIPMENT & MISCELLANEOUS ITEMS TOO NUMEROUS TO MENTION.

**LEW WINSTON**
AUCTIONEER
For Information: Call TE 2-4950
Office at 1107 Clay St., Oakland

We specialize in Auction Services. We will sell for you or buy your factory or business. We are recommended from past performances for our ability. Our 30 years' experience and reputation is to your benefit. For free, confidential business consultation . . . call us.

**ARTHUR HERSH**
SUPERVISOR IN CHARGE
YE 4-4225 LAFAYETTE